Markets

Stocks: Mixed; early gains trimmed. Bonds: Irregular; governments steady. Cotton: Lower. N. Y. stocks, 2,220,000; bonds, $3,380,000.

THE ATLANTA CONSTITUTION

For 87 Years the South's Standard Newspaper

Warm

Mostly fair, continued unseasonably warm Saturday and Sunday. Predicted extremes both Saturday and Sunday, 68 and 88. Friday's extremes, 68 and 85.

VOL. LXXXVII, No. 293 | TEL. WA. 5050 | ATLANTA, GEORGIA, SATURDAY MORNING, MAY 28, 1955 | 22 PAGES | ★★★★★ | Price Five Cents

RALPH McGILL

Tito Will Remember

In 1918 a new country was "made" out of long-tortured geographical areas. It was christened "the Kingdom of the Serbs, Croats and Slovenes."

Later, this name was changed to Yugoslavia — land of the South Slavs.

A polite, scheming, bargaining Soviet delegation now is in Belgrade, the ancient, unpretentious capital.

A short time ago Pravda was publishing attacks on Yugoslavia and its dictator Tito. Among the milder epithets applied to Tito was that he was a "running dog for the Western Imperialists." Today, Pravda is emphasizing that Yugoslavia, too, is a Communist country in which there are but peasants and workers. The nation has no capitalist class, says Pravda; therefore, the Soviet Union and Yugoslavia have the same ideology and must work together.

Dictator Tito makes no direct reply. He is not a forgetful man.

The Russians have sent Nikita Khrushchev, who is head of the Communist Party, and Premier Nikolai Bulganin to Belgrade. It is very likely that these two, acting according to plan, will use the meeting with Tito as an opportunity for sending up trial balloons in advance of the Big Four meeting.

Heresy

Tito is merely another bizarre and contradictory figure in a long line of such persons emerging from the history of what today is called Yugoslavia. He is an old-time Communist. For most of his life he was a Russian product, trained in Moscow and greatly honored by Stalin and his associates. Beginning with Marx and written deeply into Communist doctrine by Lenin, is the basic Communist law; namely, there can be no Nationalist competition between Communist governments. In 1948 Tito quite literally stunned the Kremlin by declaring himself independent of Soviet direction.

Since that time he has managed to avoid assassination, and apparently maintained a loyal army and people. That now the Communist government which succeeded Stalin should be coming to him with its hat in hand is an absorbing aspect of today's complex maneuverings on the international front.

Yugoslavia undoubtedly will be offered various forms of trade by Russia. Without question, she will take what she feels most will benefit her. Tito is no stranger to Soviet methods.

Yugoslavia

Major provinces of Yugoslavia are names almost synonymous with violence. Serbia has produced probably the hardiest people in Europe. They always have been great soldiers. They have borne centuries of persecution without losing their culture or nationalist fervor.

Macedonia, Slovenia, Croatia Slovenia and Montenegro are names written in blood and history. It was on a bridge in Sarajevo in June of 1914 that a grand duke was assassinated, to blow the world into the first great war.

The Croats and the Serbs historically are the same family.

The Croats and Slovenes lived under Austrian and Hungarian rule.

The Serbs lived for half a millennium under the most cruel, corrupt and brutal of Turkish despots.

The Croats and the Slovenes had considerable educational facilities. The Turks attempted to crush out the Serb language. The Croats and the Slovenes became complete and enthusiastic collaborators. Many of them attained high political and military position. The Serbs ruthlessly were reduced to serfdom.

When the second great war came it was, in general, Serbs who stood staunchly, even foolhardily, against the Nazis. The Croats advanced a policy of appeasement.

The Germans and their allies were without mercy. They destroyed cities, they looted, raped, burned and left wounds which will never heal.

It was typical of the area that it should have produced two guerrilla leaders, Mihailovich and Tito. Mihailovich was a tragedy. Tito survived as the winner. What now is called Yugoslavia always has been one of history's keys. That is why the Russians are there today—seeking a bargain.

Van Runs Wild for 5 Blocks, Kills 7 in Exploding Crash

SAN FRANCISCO, May 27 (AP)—A big interstate moving van ran five wild blocks through the heart of San Francisco today, killing seven persons and injuring three as it crashed and exploded on the sidewalk near the Hall of Justice.

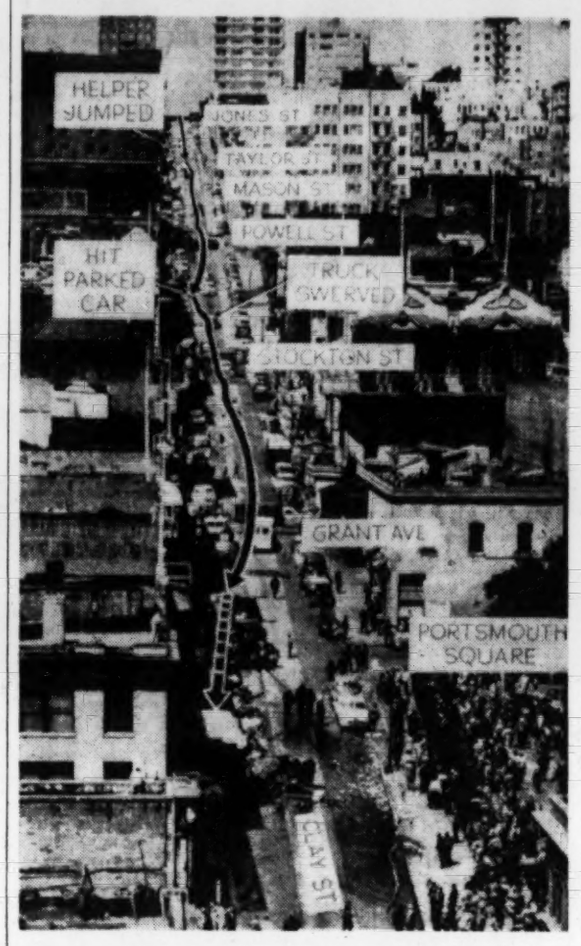

Associated Press Wirephoto

PATH OF RUNAWAY VAN DOWN HILL
Arrow Points To Pile Of Wrecked Cars and Truck

Its brakes gone, the huge yellow Mayflower truck and trailer roared down the steep side of Nob Hill on Clay street at an estimated 80 miles an hour.

It ran miraculously clear for blocks. All the death and damage came in the final block.

It scraped a half block of store fronts and wrecked a dozen automobiles. At least eight, including three police cars, were smashed into junk. Street signs, lights and poles toppled in crazy confusion.

Pedestrians along the sidewalk scattered like startled quail, but some could not escape.

TANK EXPLODES

The unlucky were crushed beneath the wreckage and splashed with flaming gasoline from the shattering explosion of the truck's fuel tank.

Flames shot an estimated 50 feet high. Shattered windows showered the entire area.

One man's body burned on the sidewalk as rescuers tried to edge near.

One of the dead was the van driver, identified as William Russell McCandless, Davenport, Ia.

Another was police patrolman Henry Eidler.

The others were identified as Barbara S. Scrabronion, Peter E. Fadeff and Chew Shong, all of San Francisco; Daniel Cope Stone of Burlingame, Calif., and William L. Ahuna, 34, of San Francisco.

3 INJURED

Two San Francisco women suffered broken legs and a third a possible broken back.

The co-driver, Wayne D. Wolfe of Littleton, Colo., saved himself by leaping from the cab in the second block. He said the big rig's brakes failed just after it started downhill on the narrow one-way street.

McCandless said, "My brakes—

Continued on Page 2, Column 5

House Eyes U.S. Plane Plant Profit

Committee Review Of Contracts Set

WASHINGTON, May 27 (AP)—A House Armed Services subcommittee has started an investigation of 11 major aircraft manufacturers to determine if they are making excessive profits on multi-billion dollar government contracts, it was learned today.

Subcommittee investigators have begun a check of company books, touching off what qualified informants said would be the most sweeping review of aircraft contracts in at least three years.

The purpose is to determine whether profits are too large or whether there is any hidden profit in funds paid for production costs. Standard aircraft contracts are on a cost-plus-fixed-fee basis.

The informants added that the investigation would cover all major manufacturers holding current contracts for military combat and transport planes. Contacts for developing guided missiles, held also by leading aircraft companies, are not involved.

NO COMPLAINTS

The probe, it was learned, was not prompted by specific complaints. It was undertaken primarily because of the size of aircraft production, a field normally watched by this subcommittee.

It coincides with demands for stepped-up jet bomber production, as the result of the debate over the relative strength of American and Soviet airpower. Aircraft stocks have been fluctuating sharply in recent weeks.

The informants said the government normally reviews aircraft contracts after their completion by renegotiating original terms. The pupose is to determine whether profits were too large.

POINTS STUDIED

The current investigation, the sources said, seeks to determine whether:

1. The basic charges on which the profit is computed, were set too high.

2. Funds earmarked as expenses have been diverted to accounts that could mean an additional profit for the company.

3. Individual companies are getting undue advantage from the varying profit percentages, and possibly other differences, between contracts.

The informants said contracts with these 11 major companies are primarily under scrutiny but the probe might include other manufacturers:

Douglas Aircraft Co., Lockheed Aircraft Co., Boeing Airplane Co., Glenn L. Martin Co., Curtiss-Wright Corp., Fairchild Aircraft Division of Fairchild Engine and Airplane Corp., Republic Aviation, North American Aviation, Consolidated Vultee Aircraft, Grumman Aircraft Corp., General Dynamics Co. Convair.

Tito's Yugoslavs Cool To Khrushchev, Wary Of Brotherhood Talk

Distrust Aim; Scorn Glib Slap at Beria

By JACK RAYMOND
New York Times News Service
Special to The Atlanta Constitution

BELGRADE, Yugoslavia, May 27—The Soviet-Yugoslav friendship negotiations got off to a cool start today. They are designed to make up for past differences and, if possible, to establish an understanding on international questions.

As the two delegations, headed by Nikita S. Khrushchev, Soviet Communist Party chief, and Yugoslav President Tito, took their places in their first session, the delegation chiefs barely nodded to each other.

This was reported by Yugoslavs present when the meeting opened in the officers' club of Tito's guards division in a suburb of Belgrade.

TITO "ANGRY"

The Yugoslavs added that Marshal Tito was angry with his Russian visitors. It was authoritatively stated Tito did not like Khrushchev's public appeal to him yesterday to return to the fold of international communism.

Yugoslav authorities said this appeal was not in accordance with their idea of what the current negotiations were to be. They said they intend to complain to the Russians during the conference. Yugoslav authorities said they will insist negotiations be held on governmental level and not be mixed up with Soviet ideological propaganda.

A communique indicated that the opening sessions were general and did not convey any of the specific economic problems understood to be an important part of the negotiations.

SCORN EXPLANATION

As for the Yugoslavs' reaction to Khrushchev's extraordinary speech yesterday, they were full of scorn for his explanation that Beria and Abukomov were responsible for the Soviet Union's enmity toward Yugoslavia.

"To say Beria and Abukomov were responsible for the Cominform resolution and the attitude of the Soviet Union toward us in 1948 is to create a phony detective story," said one Yugoslav official. "That's simply not history."

Yugoslavs admitted that the Soviet had "made quite a show," as one official put it.

WHAT IS THEIR AIM?

"They are trying to embarrass us with their talk of Communist brotherhood," said this official, "but it is hard to see what they hope to get out of it.

"We are determined to keep these negotiations on a concrete governmental and economic level. We want to know how far they can go in the field of trade, in the field of making up for the difficulties caused by the Cominform economic blockade, and in the field of certain discrimination against us.

"They asked for this conference and now they will have to show their hand. And if they show at the same time what their intentions are in the field of international relations, so much the better."

Jury Sticks To Its Guns On Schools

By RICHARD ASHWORTH

The Fulton Grand Jury Friday held to its stand that city and county schools have adequate means at their disposal to raise needed revenue without increasing 1956 property tax assessments.

Jury Foreman William S. Howland said the jury "took no action to change or modify" its special presentment issued Tuesday.

He made the statement after the jury heard views on the tax program from County School Supt. Paul D. West and members of the County Board of Education, and from Mayor Hartsfield.

The foreman said West presented a statement of the school board's view of taxation and assessments and how they would be reflected in the system's financial structure. He said the mayor offered some constructive suggestion on the solution of the schools' finance problems.

Howland also explained that C. Baxter Jones Jr., attorney for the county school board, told the jury he intended no offense or reflection on the jury's integrity by his comment that the jury had been listening to some "propaganda" from the mayor.

The foreman said the jury accepted the statement "in the light which it was given." Hartsfield was invited to appear before the jury after Jones' statement.

Howland pointed out the current tax problems are being studied by a special jury tax committee. The grand jury will probably have some constructive recommen-

Continued on Page 2, Column 6

HEADED FOR CABINET?
Marion Folsom

Georgian In Line for Hobby Post

WASHINGTON, May 27 (AP)—Marion B. Folsom, Georgia-born undersecretary of the Treasury and former Eastman Kodak Co. official, was reported today in line to succeed Oveta Culp Hobby as secretary of health, education and welfare.

An informed source said Folsom is "virtually certain" to be named in the near future.

President Eisenhower told a recent news conference Mrs. Hobby, only woman in his Cabinet and the first person to head the new government department, has told him she might have to step out because of the serious illness of her husband, former Texas Gov. William P. Hobby. He is 77.

There have been reports Mrs. Hobby, who returned last night from a visit to her husband in Houston, has continued to serve as welfare department head in recent weeks only because she wanted the polio vaccination program rolling smoothly before he left.

The President's press secretary, James C. Hagerty, said today Mrs. Hobby has not submitted her resignation and "there is nothing before us" to indicate Folsom has been picked to succeed her.

Folsom, 61, born at McRae, Ga., would be taking over administration of laws he had much to do with making. Folsom served on the presidential commission of 1933 that hammered out the original social security laws.

Eden Pledges He'll Get on With the Job

LONDON, May 27 (AP) — Prime Minister Eden, returned to Britain's helm with a tripled majority in the House of Commons, praised his Conservative party workers today and pledged to "Get on with the job." The job is a quest for lasting peace and more prosperity.

To crushed Laborites, the verdict at the polls looked like proof that they need to end their intra-party feuding and, to some, that the party should move farther to the left. Left-winger Aneurin Bevan's bid for control of the party seemed bolstered.

The electorate spurned Labor's offer of more socialism and a bigger dose of nationalization. Stock market prices soared. The returns toughened the British-American alliance and strengthened Eden's hand for the coming meeting of the Big Four.

"It seems that this country has said to us 'Get on with the job,'" Eden told a gathering of party workers at the Conservatives' cental headquarters. Smiling and immaculate in a blue lounge suit, he said "We will do everything in our power to fulfill the trust of the country.

"The results show that the younger people felt there was a

Continued on Page 2, Column 7

Symington Fears Red Air Power Better Than U.S.

SEA ISLAND, May 27 (AP)—Senator Symington (D-Mo) said today he believes the Russian air force is superior to the United States in two categories, equal in one and behind in a fourth.

Continuing to voice concern at this country's relative military strength he made the subject the major part of an address to the South Carolina Textile Manufacturing Assn.

The former air secretary in the Truman administration did not spell out the categories in which he believes the United States trails, but he mentioned that the Reds now have thousands of MIG 17s, an advanced jet fighter.

The Man Says It's a Weekend For Out-Doors

Picnic baskets, tennis racquets —and tall, cool refreshments—all are suitable equipment for leisure hours this weekend, the weatherman says.

The forecast is for mostly fair and continued unseasonably warm Saturday and Sunday, with the mercury climbing to 88 both days. Predicted lows are 68 on both days.

Disarming Plan Urged By Adenauer

BONN, Germany, May 27 (AP)—Chancellor Konrad Adenauer called on the United States today to submit a new global disarmament plan to the Big Four conference this summer.

He spoke in a lower house debate that wound up with rejection of a Socialist proposal to postpone arming of West Germany as the newest member of the North Atlantic Treaty Organization. The vote, 244-145, endorsed Adenauer's policy of putting German armed forces in the West's defense lines.

The chancellor said however, that world disarmament must be the primary and decisive issue when President Eisenhower, British Prime Minister Eden, French Premier Edgar Faure and Soviet Premier Nikolai Bulganin hold their "meeting at the summit."

The United States, as the world's strongest power, "can and should make certain that disarmament is being given serious consideration and intensively and effectively advanced," the 77-year old German leader said.

"The time for disarmament was never better."

Will Ike meet No. 1 Red? Story on Page 2.

5 Killed as Car Flips Into Truck Near Jesup

Five persons were killed in a head-on collision 14 miles south of Jesup around noon Friday.

Two other fatalities brought the day's toll to seven before the long Memorial Day weekend began.

The Jesup collision involved a dairy truck from Waycross and an automobile from Winter Haven, Fla.

The State Patrol identified the dead in the Jesup wreck as William J. Bowman, 31, and Russell Hubbard, 18, both of Waycross; John William Janssen, 66; his wife, Mrs. Corrie Dodson Janssen, 61, and Mrs. Helen B. West, 68, all of Winter Haven.

Patrol Lt. B. P. McKinnon and Trooper D. W. Murphy gave this version of the collision:

Orson Charles Morgan of Riviera Beach, Fla., was driving north on U.S. 301 about 14 miles south of Jesup when he pulled into a side road.

The Morgan car stopped clear of the highway except for the rear bumper which projected partially over the pavement.

TOSSED INTO PATH

The Winter Haven car, traveling close behind, struck the bumper of the Morgan car and was tossed across into the left lane where it collided with the dairy truck which was going south.

The patrolman said Morgan was not injured.

A collision involving two cars at the intersection of Georgia 55 and 41 at Weston at 5:50 a.m. Friday took the life of David Ross Jones, 65, of Weston.

The State Patrol reported that the Jones car was crossing Highway 55 and was hit by another car going south.

SMASHES INTO STORE

A 9 a.m. wreck near Dawsonville in north Georgia killed Wayne Gee of the Lumpkin Campground community in Dawson County, and injured Jim Phillips and Jerry Goswick.

The State Patrol said the driver of the car apparently lost control on a curve and smashed into J. C. Jetts' grocery store and filling station. The store front was shattered.

5 Airmen Share $7,663 Jackpot For Reenlisting

Give Uncle Sam another six years and line your pockets.

That's what happened when five Robins Air Force Base airmen and a Ft. Benning soldier reenlisted this week.

The Robins Air Force quintet, with a combined service of over 34 years, reenlisted for a period of six years and drew bonuses totaling $7,663.19.

The Ft. Benning soldier, Sgt. Talmadge L. Turner of Haldem, Ky., drew $945 as the 1,000th soldier to be reenlisted at the Infantry Center since January.

The five at Robins Air Force Base are: Airman First Class Robert J. Rupin, Airman Third Class Dave Johnson Jr., S. Sgt. William R. Ford, S. Sgt. Leonard D. Baker and T. Sgt. Andrew F. Tutz.

Bonuses are offered to retain the skills of highly trained technicians.

April Hiring Tops Separation Tally

New York Times News Service
Special to The Atlanta Constitution

WASHINGTON, May 27—April marked the fourth consecutive month in which the number of factory workers hired exceeded the number who left the payrolls. The Bureau of Labor Statistics, Department of Labor, reported these findings today.

The factory hiring rate, at 34 per 1,000 in April, was down 2 per 1,000 over this month. This is about the average decline for this time of year. Layoffs, at 13 per 1,000, were unchanged from March to April, in keeping with the usual pattern of little change between these months.

Benning Officer Found Dead; Suspect Murder

TALBOTTON, May 27 (AP)—The battered body of a 29-year-old Ft. Benning Army officer was found alongside a railroad track in Talbotton today, and an air of mystery surrounded his death.

He was identified as Capt. William Larrabee, an instructor in the Weapons Department of Ft. Benning's Infantry School. He is the son of Mrs. Catherine M. Larrabee, Augusta, Me.

The body was taken to Ft. Benning for an autopsy.

Talbotton Police Chief D. C. Starling said civilian investigators had not determined the cause of death.

The body, clad in brown-checked trousers and a white dress shirt, was seen by an engineer of a southbound Atlantic Coast Line freight about 6 a.m. today. It was about four feet from the track.

Mystery was injected, Starling said, when authorities found an abandoned, wrecked automobile Wednesday night at Geneva, seven miles from Talbotton. There were bloodstains on the front seat of the car. Starling said the car apparently was owned by the dead Army officer.

ACL Agent L. R. Miner said Larrabee apparently had not been hit or run over by a train, as there was no blood in the area where the body was found.

Ft. Benning officials said Larrabee had not been seen at the post for several days.

GEA Chief Questions Local Help For Schools Under Tax Program

By M. L. ST. JOHN

The president of the Georgia Education Assn. Friday questioned whether local governments will put up the additional school money required in the proposed state tax program.

The plan, suggested by the State Programs Study Committee, would demand a greater percentage of local support for schools as the state increases its allocations.

GEA President Henry Shaw of Columbus, asked local school superintendents over the state to apply the proposed formula for distributing money to their own communities. Then, he said, the superintendents should advise their legislators how the plan would affect their counties and cities. Shaw said the GEA has taken no action on the proposal.

The GEA chief was happy over the amount of new funds anticipated by the State Programs Study Committee for the educational program.

"If the program is put into effect, it should attract and hold good teachers," Shaw said.

The GEA is for an adequate educational program, whether it is financed by the state or the local governments or by both, Shaw declared.

The study committee's program would dig deeper into local funds than the Adequate Foundation Program outlined by school leaders, Shaw pointed out.

The program suggested by the school leaders proposed that the state increase its school allotment by 75 per cent and that local governments increase their support by 35 per cent. Shaw said the study committee almost reversed this proposal.

In seeeking new funds for schools, the study committee would have the state change the Minimum Foundation Program law so as to tie up local school funds and get more money locally for schools.

The study committee would force local property to be assessed at 50 per cent of the market value for school purposes. It would tie the entire 15-mill local tax into the

Continued on Page 2, Column 8

Inside Today ...

WHITE HOUSE, Solons pleased by British vote. Page 2

FRENCH TRY curfew in Africa disorders. Page 2

Annie Lou Hardy	14
Bisher	5
Bridge	10
Business	16, 17
Calvin Cox	4
Charles Allen	4
Classified Ads	19-21
Comics	10, 11
Crossword Puzzle	11
Editorial Page	4
Financial News	16, 17
Harold Martin	4
Jumble	10
Leo Aikman	4
Obituaries	22
Ollie Reeves	11
Society	14, 15
Sports	5-7
Star Gazer	15
Television and Radio	15
Theater Programs	15
Today's Events	8
Worry Clinic	10
Women's Features	14, 15

British Vote Pleases White House, Solons

Tory Win Expected To Keep Harmony in Foreign Affairs

By WILLIAM S. WHITE
New York Times News Service, Special to The Atlanta Constitution

WASHINGTON, May 27—The Eisenhower administration and congressional leaders were elated today at the results of the British election.

A prolonged period of relatively stable and mutually sympathetic relations in Allied foreign policy was generally foreseen here.

The State Department would not comment officially, lest it appear to intrude into domestic British affairs.

It was acknowledged, nevertheless, that administration officials were greatly pleased that the conservative British government of Sir Anthony Eden had been so decisively returned.

Men in the State Department, no less than in the Senate and House of Representatives, had feared that a Laborite victory might have caused temporary upsets in the transatlantic alliance and possibly actual friction over Far Eastern policy.

PEOPLE SHOULD CHOOSE

The Senate Democratic leader, Lyndon B. Johnson of Texas, typified much congressional comment.

"Of course," he said in a statement, "I would not want to get deeply into the British elections because the people themselves have the right to choose their own government.

"Nevertheless, it is extremely fortunate in our relationships with our allies that men in the party so overwhelmingly approved by the British people are men who have been working as our close allies and friends for the last several years and are men we understand and respect.

"We will be able to enter a Big Four conference with Sir Anthony Eden and others who have demonstrated understanding and sympathy for our general objectives."

STABILITY HELPFUL

The Republican Senate leader, William F. Knowland of California, observed:

"The political stability resulting from the elections will be helpful to us in facing the foreign policy decisions that will have to be made."

Senator George (D-Ga), the chief Democratic foreign policy spokesman, said the Eden government was "more in harmony" with the United States than might have been a Labor government.

"The election," said Senator George, "is indicative of a conservative turn of events in Europe. It will result in more stabilized conditions in Europe. And the victory will put the Conservatives in a better position at the forthcoming Big Four meeting."

Cash, Work Flood Town Storm Hit

UDALL, Kan., May 27 (AP)—Public and private purses opened generously and strangers worked overtime today to restore life to this tornado-destroyed town.

Victim of the worst storm disaster in Kansas history, Udall was left with only one habitable structure—a small residence. Already 73 dead and more than 200 injured had been counted out of a population of 500. An estimated 50 were missing.

The casualties were part of the 114 killed and more than 700 injured in a series of vicious twisters that ripped through Kansas, Oklahoma, Texas and Missouri Wednesday night and Thursday. Property damage in the midcontinent area was estimated in the millions.

U.S. FUNDS GRANTED

President Eisenhower, responding to an appeal from Gov. Fred Hall of Kansas, today authorized the Civil Defense Administration to use whatever funds are necessary to aid the state's stricken.

In Blackwell, Okla., where 18 were killed and 500 injured by a tornado that immediately preceded the Udall disaster, most relief work was undertaken by that city's own citizens. It is a much larger community than Udall.

New trouble for Blackwell, however, came today from the flooding Chikaskia River that loops the city north and east. It was in the northeast section that the tornado struck. The river crested at 25½ feet, 3½ feet above flood stage, blocking highways in the stricken area and forcing evacuation of 15 lowland families.

The full extent of Udall's destruction was measured by Ward Stuber, Winfield, Kan., Red Cross Disaster Committee chairman. He reported 170 homes completely wrecked, 18 so damaged they are not livable and will have to be razed, and only one relatively unscathed. Only three business and public buildings were not leveled and these three are unusable.

Associated Press Wirephoto

FIREMEN STRUGGLE TO PUT OUT FLAMES SWEEPING MOVING VAN AND SMASHED AUTOS

Busy Chinatown Street At Foot Of Steep Hill Was Scene Of Seven Deaths. Some Victims Were Trapped In Cars

French Try Curfew In Africa Disorders

PARIS, May 27 (AP)—French police tonight clamped a curfew throughout the central African colony of Cameroun after five days of disorder which claimed nine lives.

Some 80 persons were wounded and many others sent to jail, according to reports reaching Paris.

The reports told of demonstrations, and clashes between angry Africans and French police, in several parts of the colony at the eastern end of the south coast of the west African bulge.

The cause of the disorders was not clear.

NEW MILITARY DRAIN

Coupled with renewed agitation in North Africa, the disorders in central Africa meant a new drain on French armed strength to replace previous losses on the battlefields of Indochina.

Nationalist bands still were roaming the Algerian mountains and terrorists were striking in the cities of Algeria and Morocco.

In Cameroun, outbreaks were reported in Douala, port town of some 100,000, in Younde, the capital, and at Loum, Ngonksamba, Bafoussam, Foumban, and Edea.

The disorders began Sunday in Douala when demonstrators attached to the Communist-dominated Cameroun Peoples Union attacked a police post held by French and African guards.

One of the African guards died of injuries.

This was followed by a clash Monday evening in Douala between UPC members and police. The officers arrested many demonstrators.

PROVOKES ANOTHER

This provoked a new clash Tuesday when armed demonstrators attacked several police posts in the African quarter of Douala, and attempted to seize a prison in the same quarter, evidently to liberate UPC prisoners.

Police opened fire on the crowd, killing four and wounding 20 others. One of the policemen, a gendarmerie captain was struck by rifle fire.

Throughout the city, bands of Africans attacked motor cars occupied by Europeans, burning 16 of the cars. The Africans assaulted European occupants of the cars with hatchets and clubs. Many Europeans were wounded, and one died of his injuries in Douala hospital.

ORDER RESTORED

Wednesday the disorders spread to Ngonksamba, where French troops fired on demonstrators, but in Douala, where troops and police patrolled day and night—armed with submachine guns order was reestablished.

At Yaounde, a quarrel between shopkeepers ballooned into a clash early Friday between gendarmes and several hundred members of the Bamileke tribe near the African Market.

On the outskirts of Yaounde, 1,000 tribesmen clashed with police when they attempted to break through a roadblock near the hospital. Three leaders of the demonstration were killed and about 40 others wounded.

GEA's Show Doubts Aid in Tax Effort

Continued From Page 1

state school program. If the local schools wanted to add "frills," they would have to increase their levy beyond the 15-mill rate.

The State Board of Education this week hailed the expanded funds proposed for schools, but objected to changes in the Minimum Foundation Program law at this time.

State Auditor B. E. Thrasher Jr., member of the study committee which insisted on more local support for education, said even under the proposed plan the state still would have to pay 70 per cent of the cost of educating children.

Opposition to a tax increase came Friday from Georgia brewers.

The study committee recommended that the tax on beer be increased from the present two cents a can to four cents.

William Tuby, director of the Georgia division of the U.S. Brewers Foundation, said this would make Georgia's tax the highest in the nation. He said it would mean higher prices to the public and a lower sales volume, resulting in lower employment.

$65 Million New Taxes—and You—Are Discussed in Big Sunday Paper

Coming up in the big combined Journal-Constitution Sunday:

ANALYZES TAX PLAN—How will the proposed $65-million increase in state taxes affect the average Georgian? Atlanta Constitution Staff Writer M. L. St. John analyzes the plan advocated by the State Programs Study Committee in the big Sunday Atlanta Journal and Constitution.

LIFE IN LAS VEGAS is not all roulette wheels and slot machines, even though the Nevada city's economy largely depends of games of chance, and even the grocery stores contain slot machines. Hundreds of families lead normal lives, despite the gambling element.

ATLANTA'S GROWTH has been phenomenal, but have physical facilities kept up with the population changes? A page of pictures shows the deplorable living conditions in substandard communities in Atlanta, and an article outlines the problems of the city leaders in overcoming slum sections and furnishing adequate housing for Atlantans.

New, Safe-Tested Shots Race Polio Season Peak

WASHINGTON, May 27 (AP)—The government cleared the way today for a fresh start in polio vaccinations—with new, extra-sensitive safety tests. But chances were dim that all children 1 to 9 could get their Salk vaccine shots before the peak of this year's polio season.

Surgeon General Leonard A. Scheele announced vaccine would start flowing from the laboratories "in a very short time" under tight new safety standards established by the government and finally accepted by all the manufacturers.

Secretary of Welfare Hobby called the agreement a heartening "ray of sunshine." She also took occasion to deny categorically a rumor of high level political intervention on behalf of one vaccine manufacturer whose product has been withdrawn from circulation temporarily.

Mrs. Hobby and Scheele appeared before the House Commerce Committee as the number of confirmed polio cases among persons receiving Salk vaccine jumped to 111—an overnight increase of 17. Thirteen of the new cases were nonparalytic.

Today's Public Health Service report listed the first cases—two nonparalytic ones, both in Nebraska—among persons inoculated with vaccine made by Pitman-Moore Co., Zionsville, Ind.

Some six million persons have been inoculated since the program, at a virtual standstill for three weeks while the government rechecked safety procedures, was started in mid-April.

Scheele described himself as "very optimistic now" about the program's future. He said he hoped to announce in a day or so when the first vaccine produced with the new safety tests will be released. And he said inoculation of first and second graders then will "go forward rapidly."

Scheele and Dr. Jonas E. Salk, developer of the vaccine, both said it will not be necessary for children who have received their first shot to start all over before getting the second and third shots.

The surgeon general told the House group: "Regrettable as it may be, injections will not go ahead as rapidly as we all had hoped. We will go ahead only as fast as safety will permit. It is unlikely that the mass program will be fulfilled on its original schedule."

The free inoculation program of the National Foundation for Infantile Paralysis called for inoculation of all first and second graders before the mid-summer peak of the polio season.

Van Runs Wild in Frisco, Killing 7 in Crash, Blast

Continued From Page 1

they're gone! Do something!" Wolfe related between sobs.

But Wolfe was used to a different type of truck. He had come in from Seattle and volunteered to help his friend deliver a load of furniture. He could not find the emergency brake immediately. He said the driver pulled a handbrake but it operated only the trailer brakes. The tractor part of the rig rolled free, with the trailer lashing behind like the tail of a dragon

"That would be between Jones and Taylor streets," said Wolfe. "In the next block he (McCandless) hollered, 'Jump!' I opened the door and jumped. We were going fast enough then that when I landed on my feet I bounced up on top of a car. I watched the truck run 2½ blocks more. Then it went out of sight.

"I saw a big ball of flame and smoke."

Another witness, Harold Smythe, who was at a safe distance, estimated the final speed at "80 to 100 miles an hour."

Jury Urges Closing Sex Deviate Spots

The Fulton Grand Jury Friday asked Atlanta police to close establishments known as meeting places for sexual deviates.

In a special presentment the jury said Police Chief Herbert Jenkins had given notice of hearings on the revocation of beverage licenses under which some such establishments are operating.

The jury urged the Atlanta Police Committee to revoke the licenses of such establishments and to take steps necessary to insure that "these places are not reopened under other licenses as a mere subterfuge for continuing any practices" detrimental to the community's morals.

The jury said Jenkins and Fulton Sol. Gen. Paul Webb recommended closure of such places after the jury had been told of the existence of these establishments by the foreman of the previous grand jury.

The presentment commended Webb and Jenkins for their prompt action in the matter and urged that they continue to investigate and "eliminate all such establishments having the reputation of being the meeting places of sex percerts."

None of the establishments was named by the jury.

Jury Sticks To Guns on School Tax

Continued From Page 1

dations on the controversial question in its final presentments, he added.

Cone Maddox Jr. is chairman of the committee. Other members are Bill C. Wainwright, R. W. Underwood, Earl F. Alcorn and Allen R. Fonda.

As the jury prepared to continue its study on the tax assessing question for 1956, a legal attack was being made on 1955 taxes in the City of East Point.

It came in the form of an injunction filed Friday in Fulton Superior Court, attacking the constitutionality of the law establishing the Joint City-County Board of Tax Assessors and seeking to enjoin tax officials from using increased assessments in East Point.

The injunction was filed in the name of Mrs. Elnyr M. Roberts of 2631 Headland Dr., East Point. She is the wife of Mayor A. A. Roberts.

The petition claims the Board of Assessors has notified Mrs. Roberts that the assessment on her six-room brick home was being raised from $2,900 to $4,560. It seeks to enjoin Tax Commissioner T. E. Suttles from collecting taxes based on the higher assessments.

The constitutional attack on the assessing board claims the law by which it was established is illegal because it violates the State Constitution's provisions for equal protection under the laws.

400-Pounder Tax Debt Set At $2 Million

WASHINGTON, May 27 (AP)—William G. "Big Bill" Lias, 400-pound Wheeling, W. Va., race track operator, owes more than two million dollars in back income taxes and penalties, a U.S. tax court judge held today.

Judge Clarence P. LeMire fixed $2,012,222 as the amount of taxes and penalties the one-time professional gambler and bootlegger owes for 1942 through 1948. He is liable also, under the ruling, for certain interest charges.

Lias' attorney, Charles J. Margiotti, said in Pittsburgh that the decision is "unfair" and will be fought through the courts. He added:

"They took the net income of the entire Lias family and put it all in one and charged it to Lias himself. This is definitely wrong."

Ike Must Talk With Soviet No. 2; Khrushchev Reveals He Is No. 1

WASHINGTON, May 27 (AP)—President Eisenhower, it now appears, will be dealing with Russia's No. 2 man, not its real leader, when he meets Premier Nikolai Bulganin at the Big Four conference this summer.

If there was any doubt remaining in the minds of American experts on who the boss of the Soviet system now is, it was dispelled today as they studied reports of the remarkable arrival in Belgrade of a Soviet delegation to visit Marshal Tito.

The conclusion here is that Nikita Khrushchev, leader of the Communist party in the Soviet Union, is Russia's No. 1 man. Bulganin probably ranks No. 2.

Khrushchev is not regarded as a new Stalin, however. Experts in the American government rate him rather as a kind of chairman of the board in the Kremlin setup. He probably cannot dictate decisions, but must consult with others like Bulganin, Foreign Minister V. M. Molotov and similar members of the inner circle.

At Belgrade yesterday Khrushchev was the first off the airplane, preceding Bulganin, although the delegation was going from the Soviet government to the Yugoslav government and the honor of first arrival properly belonged to the Russian Premier. Khrushchev also spoke at the airport while Bulganin stood silent. He was clearly the man who was dealing with Tito, and Bulganin was pushed into the background.

U. S. officials said they had expected, since Tito is Yugoslavia's Communist party leader as well as its government chief, the Soviet visitors would emphasize the importance of the party relationship which they hope to reestablish.

Nevertheless, the scene in Belgrade has raised a question in the minds of diplomats whether the Soviets in fact attached more real importance to the visit to Tito than to the prospective negotiations with the President of the United States and the Prime Ministers of Great Britain and France.

The problem of protocol and proper procedure is only one of those before the government here as arrangements for the top level meeting move through the preliminary stages.

Russia's acceptance yesterday of the Western invitation to the meeting provided fresh evidence of a developing fight between Moscow and Washington over which can roll back the other's power from the heart of Europe.

Eisenhower has been aware of the possibility that he might have to deal with someone other than the real possessor of power in Russia. As recently as May 11 he was asked whether his best information indicated that Soviet control was still unsettled.

Salk Promised Soon as Possible

The Fulton County Health Department will give the second round of Salk polio shots at its 23 health centers as soon as the vaccine is available, Dr. Roy McGee said Friday.

The county health commissioner said the department canceled plans to administer the shots to all first and second grade students May 16 while the U.S. Public Health Service is making a study of the vaccine.

Reds To Return 62 Craft Loaned By U.S. in War

WASHINGTON, May 27 (NYT)—The Russians have agreed to turn back to the United States during July and August 62 of the small naval craft that were loaned to them during World War II.

The transfer will take place at Kiel, Germany. The formal agreement was signed here yesterday by Georgi N. Zarubin, the Soviet ambassador, and Thornsten V. Kalijarvi, deputy assistant secretary of state for economic affairs.

Six of the vessels are submarine chasers and the remaining 56 are motor torpedo boats transferred to Russian control under the wartime lend-lease program.

15 Indians Begin Farm-Factory Tour of Soviet

New York Times News Service
Special to The Atlanta Constitution

UNITED NATIONS, N.Y., May 27—Fifteen Indian government officials will leave New Delhi Tuesday for Moscow to study Soviet industry and agriculture. The Indians are the first to take advantage of a three-year-old Soviet offer to supply technical help through the United Nations.

The visitors will spend a month touring the country. All hold senior governmental posts in branches of mining engineering, civil aviation and water resources.

The 15 visitors are to travel to Moscow via Kabul, Afghanistan. Among the places they will visit are Aberbaidjan, Tashkent and Balkash, all areas which in the past have been closed to foreign visitors.

Erle Cocke Jr. Plans Marriage

CHICAGO, May 27 (AP)—Erle Cocke Jr., past national commander of the American Legion, and Miss Madelyn Alice Grotnes of suburban Park Bridge obtained a marriage license today at the Cook County clerk's office.

Cocke of Dawson, Ga., is a vice president of Delta Air Lines. The couple will be married tomorrow in St. Luke's Lutheran Church, Park Ridge. The wedding party will include Gov. George M. Craig of Indiana and Gov. Frank G. Clement of Tennessee.

Asks Old-Age Aid for Wives, Widows at 60

WASHINGTON, May 27 (AP)—Sen. Potter (R-Mich) introduced a bill today to reduce from 65 to 60 years the age at which wives and widows may qualify for old age and survivors benefits.

Potter's move gave him a jump on House Democratic leaders who had planned to bring up the same general sort of proposal in June.

"Statistics have shown that in this country a man generally marries a woman several years younger than himself," Potter told the Senate. "The present act, however, does not conform with this finding.

"Under existing law, a wife must wait until she, too, is 65 before she can collect her Social Security benefits. Until that time she must live on the small benefits her husband receives."

Also, he said, the widow of a wage earner must wait until she is 65 to collect benefits.

Potter cited figures indicating that 90 per cent of the widows of workers are in need of old age and survivors benefits.

Eden 'To Get On With It'

Continued From Page 1

national job to be done. And they were not in sympathy with the class hatred which some people fall back on when they are not agreed on policy."

With results in from all but two of the 630 election districts, the Conservatives had an over-all majority of 59 in the new House of Commons—enough to ensure five safe years of rule. When the old House was dissolved last month, the Tory majority stood at only 17.

Not in 90 years had the party in power been able to increase its majority in a parliamentary election. The landslide also smashed an old political legend that Conservatives cannot win in the spring.

British officials view the result as sure to increase U.S. confidence in Britain. They say the voters upheld Eden's policy of strengthening the British-American partnership.

Some Laborites, goaded by traditional Socialist suspicion of American capitalism, have wanted to loosen the ties so the British could play a more independent role in world affairs.

The South's Most Beautiful
GARDEN SHOPPING CENTER
2350 Buford Highway
GARDEN AND PET SUPPLIES

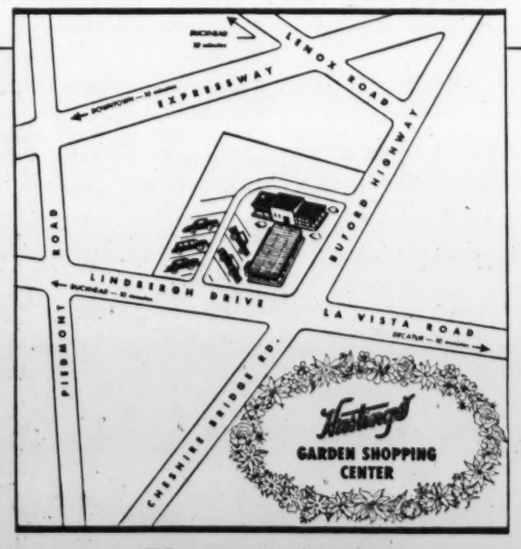

Phone EX 0377
H. G. HASTINGS CO.

DON'T BE A FAIR WEATHER FRIEND!
Keep your family comfortable all winter long with an AMERICAN FURNACE
GAS • OIL • COAL
Call for Free Estimates
No Obligation
Terms Available
Estes Heating & Air-Conditioning Co.
FA. 0588

CHEROKEE RESTAURANT
318 Ponce de Leon Ave.
is Now Operated
by EVANS FINE FOODS
who also operate at 800 Peachtree and 790 Ponce de Leon
Serving Breakfast (from 7 A. M. to 11 A. M.) Luncheon and Dinner ('til 9 P. M.)
PRIVATE ROOMS FOR PRIVATE PARTIES
(for parties 18 to 50 persons)
FREE Off-Street Parking in Rear

HOW CHRISTIAN SCIENCE HEALS
IS EVERYTHING PICKRICK?
Station WAGA (590 KC) | Sundays 9:15 A. M.

$$$ GREATEST VALUES EVER $$$
SPECIAL PURCHASE DE LUXE GRADE
USED WORK CLOTHING
STERILIZED, CLEANED, PRESSED
READY-TO-WEAR
ASSORTED SIZES AND COLORS
QUANTITY LIMITED
SHIRTS 69¢ EACH
PANTS 69¢ PAIR
COVERALLS $1.98 PAIR

Include Sales Tax and Postage With Mail Orders
OPEN FRIDAY NIGHT
DUCKETT'S
Things for Work
ARMY STORE, INC.
"The Place to Trade"
90 Alabama St., S. W.
Things for Play

Davison's OF DIXIE

supremacy sale

come on atlanta!

Eat it up, Live it up in our Feast of Fun and Savings!

g day

It's the greatest, Atlanta, in Davison's parade of joyous Family Shopping Days! We're cutting a Papa-size melon, a Mama-size melon and a Baby melon of Supremacy savings so every member of the family can live it up. Come heap up bargains for vacation, Summer at home, for children, for Father's Day in Davison's merry, Maytime family jamboree.

Favors for the Small Fry

Come and get 'em, children of all ages—bright, helium-filled balloons and lollipops (all the delicious flavors) are yours for the asking in Davison's Youth Centre, Street Floor.

Festive Family Luncheon

Chicken salad and jellied cranberry-orange mold; party sandwiches; beverage, chilled watermelon. Terrace Restaurant, 6th floor_____85¢
Children's Plate _____½ **price**

Family Fashion Show

Fashions for "Ida Cason Gardens" modeled by Mama and the children. See the latest in coonskin and buckskins on a pint-sized Davy Crockett. Modeling at luncheon, 6th floor.

Frontiersmen, arise!

Come to Davison's Tradin' Post and join our Davy Crockett Club. Get set to meet Fess Parker, as Davy Crockett, in his personal appearance outside Davison's, Tuesday, May 31st, 3:15 p. m.

make a day of it saturday at davison's supremacy sale . . . it's family shopping day

THE ATLANTA CONSTITUTION

For 87 Years The South's Standard Newspaper

CLARK HOWELL, Publisher — RALPH McGILL, Editor

Established June 16, 1868

Issued daily except New Year's, July 4, Labor Day, Thanksgiving and Christmas and entered as second-class matter at the Post Office at Atlanta under Act of March 3, 1879.

The Atlanta Constitution (morning), and The Atlanta Journal (evening), and The Atlanta Constitution and The Atlanta Journal (Sunday), published by Atlanta Newspapers, Inc., 10 Forsyth St., Atlanta, Georgia.

Subscription rates by carrier: Morning and Sunday or evening and Sunday, 1 week, 45c; 1 month, $1.95; 3 months, $5.85; 6 months, $11.70; 1 year, $23.40. Morning or evening, daily only, 1 week, 30c; 1 month, $1.30; 3 months, $3.90; 6 months, $7.80; 1 year, $15.60. Morning, evening and Sunday (13 issues), 1 week, 75c; 1 month, $3.25; 3 months, $9.75; 6 months, $19.50; 1 year, $39.00. Subscription prices by mail on request. Single copies: Daily, 5c; Sunday, 15c, plus 3% sales tax on sales and deliveries made within the State of Georgia.

Page 4 — SATURDAY, MAY 28, 1955

Mr. Barwick Wants A 'Special Brand'

That was a remarkable statement made by Cook Barwick, Atlanta attorney and member of the State Personnel Board, at the meeting of the Georgia Bar Association Thursday.

Mr. Barwick said the state's lobbying law should be amended to give attorneys more freedom in advising the General Assembly on legislation. He said lawyers have a right and a responsibility to assist the Legislature and should not be branded as lobbyists and forced to "wear a metal clip in their ears" for so doing.

Mr. Barwick is right in one respect. Lawyers do have a right and responsibility to advise the legislators. But so do all other citizens as individuals and as groups. That is the only way a representative democracy can function.

But Mr. Barwick is completely wrong in implying that lawers as a class should be given free rein to lobby for their clients without registering as such. "Advising" the Legislature on bills as paid agents for special interests is a far cry from merely fulfilling the duties of citizens. Lobbyists should be known as lobbyists and all members of the Legislature and the public as well should also know whom they represent.

Lobbyists must register in Washington. Why is the situation different in Atlanta? Why should paid representatives of special interests be permitted to function furtively and even openly on the floor of the General Assembly to influence legislation that affects every citizen and remain unidentified?

Mr. Barwick is quoted as saying that lobbyists outside the legal profession should be curbed but that no further restrictions should be made on lawyers. For heavens sake, what is the difference between lobbying lawyers and lobbying accountants?

All interests that make up our total economy have a perfect right to present their cases. They have the right of free speech, free press and legislative petition to protect themselves. But let it be open and aboveboard.

Lobbyists are paid legislative agents. They should not be ashamed to admit it. There's no stigma attached to being an honest lobbyist.

Perhaps it would be better if lawyers took the advice of another of their number, William B. Saxbee, of Ohio, who warned yesterday, too, against the practice of some lawyers of "prostituting their names and talents for money."

* * *

Private Schools Have Financial Crisis, Too

Dr. Goodrich C. White, president of Emory University, has announced that the school will raise its tuition by $25 a quarter, effective next fall. The increase will bring tuition costs to $600 for the academic year and was made necessary by rising costs.

Dr. White's announcement drew attention to the plight of private schools, which if possible, is worse than that of publicly supported institutions. Unless a private school has a large endowment, and apparently there is no such thing as a large enough endowment, it is staring disaster straight in the face these days of inflated costs.

This country is dedicated to the principle of literacy for everybody, which means public schools for all who want to attend. However, by its very nature, public education is geared to the least common denominator. Public education, too, being tax supported, must avoid controversy and subjects which are disagreeable and may smell of heresy to the average voter.

Public education necessarily is sensitive to public opinion. Private schools can afford more independence of thought and are not as susceptible to pressure as schools subsidized by taxes.

In these days when mass suggestion has been brought to a fine art, and the mass reflex is being exploited to the fullest, we need independent thinkers and speakers as never before. Private schools may be the last strongholds of intellectual freedom. They deserve support, if only to provide leaven for the somewhat heavy dough of mass education.

* * *

Phone Strike Is Over And Public Is Glad

Most of the striking telephone workers are back on the job. Unless there is something in fine print that we do not understand, it is difficult to understand who gained anything from the 72-day walkout that brought about greater violence than can be remembered in any previous strike in the South.

The company carried its point on the "no strike" clause, a point that certainly seems justified. Certainly a contract that does not bind both parties is no contract. Repeated walkouts by union locals while previous contracts were in effect led to the company's insistence on this clause.

The union gained certain wage concessions, most of which were offered before the strike. But workers lost a total of $17,500,000 in wages and additional funds they would have received had the contract been signed earlier.

The union gained an extra holiday and certain other concessions regarding classification of employes and arbitration, but many of these were offered before the strike occurred.

Union members appear happy with the terms of the contract as finally accepted. Let us hope that they think long and carefully in considering what they have gained through the strike that could not have been won without it.

Inconvenience to the public caused by the strike caused less resentment than the vandalism and violence that accompanied it. A few reckless individuals brought resentment against the entire union that will linger for a long time.

The bewildered public is glad the strike is over. It also hopes there will be no recurrence and that responsible men and women will be able to reach decisions next time without the extremes of the event just ended.

* * *

Bulganin Is Premier, But Who Is the Boss?

Arrival of the Soviet delegation in Yugoslavia is leading to speculations about who is the top man in Russia. Is it Premier Bulganin or is it Party Boss Nikita Khrushchev?

Outside of the fact that the Russian leaders are eating crow and Premier Tito seems to be enjoying every minute of that, the amazing fact about the conference thus far is that Khrushchev is in the forefront. Bulganin is described as looking like a bewildered old man.

Khrushchev was first off the plane when it arrived in Belgrade. He acted as spokesman, humbly apologizing for the way the Kremlin has treated Tito in the past. In all instances, Khrushchev seems to be the real "boss" instead of merely party chief.

So the riddle of who is actually successor to Stalin goes on. While Khrushchev does not appear yet to have absolute power, he seems to dominate the tight little group that is now running the show.

As for the trip to Belgrade, almost anything could come of it. Tito is in a splendid bargaining position and the Russians know it. And the West must remember that he is first and last a Communist and can hold little love for democracy. His defiance of Moscow puts him in a favorable position of playing one side against the other.

The trip by these Russian leaders to Yugoslavia indicates their very real fear of the spread of Titoism—a term that has come to mean the development of nationalist Communist movements independent of Moscow.

* * *

Money for Research Is Bread Upon the Waters

Georgia has a new laboratory in the field of agricultural research.

The building is at the Coastal Plains Experiment Station at Tifton and was dedicated recently by Gov. Marvin Griffin. Already Tifton experiments have paid off richly by adding to the farm wealth of the South. Coastal and Suwannee Bermuda grasses were developed there, along with finer and more productive food crops.

Research is the key to progress in today's world. Medicine, industry and agriculture solve one problem after another in their laboratories. Through research comes man's release from many onerous burdens, from pain and hunger.

Research into crop and animal production is of particular importance. The world's population is outstripping the world's arable acres. More meat and food per acre is the only way starvation can be kept at bay.

Georgia is fortunate in this phase of research. The experiment stations of the College of Agriculture of the University System have been in the forefront of the revolution that brought diversified agriculture and meat production to Georgia, and brought them here to stay.

Life Magazine

The Corsi controversy will serve a useful purpose if it succeeds in showing up the true nature of this McLeod cuckooland. If Dulles has damaged the Republican Party by firing Corsi, President Eisenhower can do it a great service by putting his prestige and support behind the best features of the several amendments now in the congressional hopper to eliminate the worst discriminations of the refugee act. In the meantime the best service Eisenhower can pay the existing refugee act, as it is, would be to put it in sympathetic hands. That would mean firing Scott McLeod as security administrator, and that would be no great loss.

'Aw, I Just Want To Catch and Call the Signals'

Pulse of the Public

Memorial Day Weekend Road Death Toll Emphasizes Need for Safe, Slow Driving

EGGLESTON, Va. — Monday, May 30, thousands and millions of us Americans will drive a few miles or a few hundred miles to lay flowers on some loved one's grave. A sweet and respectful gesture, of course. Except for one thing. In doing so, we will make 250—perhaps 300—more new graves for someone to lay flowers upon. One almost hears silent lips all over our broad land admonish, "Don't do it, son; I can do without the flowers."

The fact is that with so many of our national holidays turned into veritable death traps, taking such fearful toll of life and limb, it is a wonder that they are not, one by one, nationally abolished.

But if you must fare forth with flowers to some cemetery, drive carefully. Speed kills more than any other one factor. Observe state speed limits. And remember, too, no one is going to complain if you fall five or 10 miles below the state law.

Down in Mississippi, at the dividing of a dual highway sits one of the worst wrecked cars I have ever seen. The rear is raised a couple of feet to present a better view. In front of this token of a terribly disastrous wreck is a placard in bold lettering: "HE NEVER LIVED TO ENJOY THE TIME HE SAVED."

MINOR BAILEY.

* * *

Asks for Abolition Of Milk Price Fixing

Atlanta—There has been much controversy over the fixed pricing of milk. Now, to help the dairy farmer financially in order to keep his business going and growing is good for the farmer and the state, but the method used in doing this seems illogical.

To me the effect of price fixing on milk seems to be nothing but a subsidy paid for by the consumers of milk, the majority of whom are children. This subsidy which is a benefit to the state as a whole should be paid for by the state as a whole.

Price fixing should be abolished and a subsidy should be paid by the state directly to the farmer. Besides distributing the weight of this subsidy more equitably it would benefit the farmer only, without enabling the milk distributors to cash in as they do with price fixing.

NAME WITHHELD.

* * *

'Charley' Won't Talk If Mirror Remains

Atlanta — Harold Martin's columns on Charley are so humorous; however, if he wants Charley to recite Shakespeare, he should take his mirror away from him entirely. He will never say his first word while he can see his reflection.

It took my Happy seven months to say his name. Now he says complete sentences.

Talks too much, really.

MRS. A. L. MANLEY.

* * *

Parent Suggests Cut In School Activities

Atlanta—Let the taxpayer take note that the general assembly is being called into special session because of the education crisis. And let us consider the report of the State Program Study Groups: Namely that the State Constitution does not provide taxation for payment of salaries and other expenses incident to providing extracurricular activities such as band, orchestra, dancing, dramatics, athletics, etc.

In the opinion of the State Program Study Group, elimination of these "enrichment program" services will result in an annual saving of $150,000.

Surely with over-crowded class rooms and a shortage of teachers, funds devoted to these "frills" (designed for exploitation of exhibitionist pupils) could be better used for additional "regular" classroom teachers so that the teacher-pupil ratio can be small enough for the pupil to have a rich and adequate education.

A PARENT.

LaGrange Daily News

Science Has Declared War On Many 'Farm' Diseases

All the news in the medical scientific world isn't being made in the field of human treatments. There's plenty of developments in our scientific treatment of farm livestock.

And the developments being made in Georgia should be good news to all of us whether we have farming interests or not.

Bang's disease, or brucellosis, a fever which attacks cattle and through them attacks people, is under attack in two of Georgia's state publications.

Other forms of brucellosis are carried by infected hogs, as well as goats and sheep.

When caught by man from livestock, the disease is known as undulant fever.

While the pasteurization of milk, the inspection of cattle, and the vaccination of calves have greatly reduced undulant fever in Georgia, there are still a number of cases reported each year. Ten years ago 169 cases were reported to the Georgia Department of Public Health. Last year only 45 cases were reported.

Georgia's Health, monthly bulletin of the Georgia Department of Public Health, gives details on the effects of undulant fever on humans and recommends pasteurization of milk and the vaccination of calves as means of controlling the disease. The drug aureomycin is described as the first generally accepted treatment for undulant fever in humans. Even the drug does not work in every case.

The Market Bulletin gives details on the Georgia Department of Agriculture's program for the vaccination of calves as a means of controlling brucellosis. With shots furnished free by the federal and state governments, 178 veterinarians in the state are cooperating to put the program across.

Rural families or families living in communities where there are no pasteurization facilities, says Georgia's Health, can make their milk safe either by heating to 160 degrees Fahrenheit, stirring constantly, or by bringing to boiling point. (A dairy thermometer costs about $2 and can be bought at most farm stores.) The milk should then be chilled quickly by placing the container in cold water and stirring until cool enough to be refrigerated.

Until the advent of the drug aureomycin there was no generally accepted treatment for undulant fever. People who did not have relatively strong constitutions were unable to overcome the infection and suffered a chronic condition the rest of their lives.

Georgians are making fine progress in the drive to curtail disease among livestock. A never-ending battle to eliminate livestock diseases is on and getting results.

The old "common" diseases on the farm, affecting both animals and the humans who had contact with them, are on the way out too.

Leo Aikman

Bull Sessions With a Purpose

LAKE PLACID, N.Y. — The difference between a bull session and a buzz session is that a buzz session is organized. I have participated in many of the former, but until this week not one of the latter. Here is the way a buzz session works:

The assembly — civic club, literary circle, trade association or Sunday school class — is divided into small groups or tables. The number in each would depend on the size of the total membership. With our buzz fest, it was eight at a table. Eight is enough.

Each group picks a chairman and a secretary.

Each group is handed a statement which poses a problem. The problem has to do with the general nature or business of the club, class or society. If there are enough groups or tables, more than one problem can be handed out. With 27 groups of eight each, we had three problems, one going to each of nine tables.

The problems might be like that faced by the Englishman, the Scotchman and the Irishman who shared the same apartment.

Their housekeeper was a valued and able employe, but now they had learned she had succumbed to temptation and stolen $300. What should they do?

The Englishman was unequivocating. He said, "Fire her." The Scot said, "Take the money out of her wages." "But," the Englishman protested, "She doesn't make enough."

"Then raise her wages," was the suggestion of the Irishman.

After the discussion groups have kicked the question around for a few minutes, working toward a solution, the moderator calls time. The secretary of each table gets up and summarizes the decision of his group. Findings are compared. Perhaps a panel of experts renders an opinion after hearing the group reports.

That, friends, is the buzz session. It is a stimulating experience.

Given a challenging problem, the room sounds like the Thursday afternoon bridge club when it gets the word that the cashier at the bank has left town, taking with him $10,000 of the bank's money and the bank president's young wife.

The buzz session may not accomplish any more than the afternoon at bridge. But it does offer the same challenging element of competition.

In fact, it is much like duplicate bridge. Each table is dealt the same hand, a given set of circumstances calling for a decision.

How would you play it?

Presidents, program chairmen, etc., should be interested in this effective method of provoking group discussion.

Give it a buzz. You'll find it's fun.

Harold Martin

Everybody's Happy But the Squirrels

Dear "Grandma:" It was very sweet of you to send me that new water pistol all for my very own so I would not have to swipe my children's water pistols every time I wanted to play with one. I just wanted to say "thank you" and to tell you I had been putting it to good use.

I have been squirting squirrels with it. In fact, I am as good a shot with a water pistol, I'll bet you, as Davy Crockett was with ol' Betsey, his rifle. I had been wondering for a long time what to do about those squirrels that come and steal all the bird seed off the bird feeding station that sits right outside my living room window, and now I know. I squirt them with the water pistol. I fill up the pistol with ice water or maybe plain water with a little ammonia in it and sit by the window, being as quiet as a mouse, or maybe quieter, and pretty soon all the birds that are feeding there take off in a great hurry and I know a squirrel is coming.

And all of a sudden he is there, "boomp," gobbling up the sunflower seed and the peanut butter and the syrup cane seed like a pig. His nose is only about six inches away from mine but he can't see me through the screen, so I squirt him right between the eyes, a good strong squirt, and you never see such a surprised squirrel in your life. He leaps straight up in the air and does a back somersault and hits the ground running and does not stop until he is 60 feet up in the top of the oak tree, sneezing and shaking his head and wiping his face with his paws and cussing out everybody in the universe. And he does not come back, but some of his brothers or his uncles or his cousins do, and I let them have a salvo too.

Sometimes they are sitting sideways to me and I squirt them in the ear, and a squirrel who is squirted in the ear jumps even farther and runs faster and climbs higher and cusses louder than the ones that are squirted between the eyes, even. And sometimes they are facing away from me with their tails curled up over their back, but I do not recommend shooting squirrels with a water pistol from this angle, for they seem to lose all sense of time and space and they go into a sort of frenzy. The one time I shot a squirrel in this manner he gave a convulsive leap and changed direction in the air and landed spread-eagled against the window screen just two inches from my nose and a man cannot remain steady of nerve while a squirrel is flying through the air at his head so I lunged backward and knocked a lamp off the table and stepped on some phonograph records and broke them, and I am not sure who won that encounter, me or the squirrel.

Anyway, I thank you, and the birds thank you, for sending me the new water pistol. What the squirrels would have to say about it though I'm afraid we couldn't print.

Devotedly,
H. M.

Charles L. Allen

Emphasis on Speed Is Ageless Problem

"In returning and rest shall ye be saved; in quietness and in confidence shall be your strength." (Isaiah 30:15)

One of the words which best identifies our lives is the word "speed." Most of us are in a hurry. We move helter-skelter through our crowded days—and often well into our harried nights. How many of the things we are most accustomed to are suggestive of speed.

New automobiles are advertised as having designs which suggest a forward-thrust. They are constructed for fast travel. Our kitchens also represent the same modern concept. How many of the products we use "save time." Mechanical appliances save time, prepared foods save time, dishwashing machines save time.

This desire for speed is a contagious thing and each of us is its victim. Of course, if we "save time" we have "more time." But more time for what? What is it we want to do with all the time we have saved?

When driving we challenge the speed laws and get to our destinations ahead of time. But is it worth the strain on our nerves and the strain on the car? For what of value do we do with the eight or 10 minutes we have "saved?"

Our ancestors used to bid farewell, when a friend left in a buggy for a journey, with the word "God-speed." That did not mean, "God speed you along" in our sense of "God hurry you along." It meant, "God give you success and good fortune." Our times have somewhat changed that benediction to mean "Good Speed."

We speak of our day as one of speed, but actually this is not entirely a modern circumstance. Centuries ago the wise men of Israel were concerned with the haste with which men moved. People were rushing about and getting nowhere. They were in a hurry and were becoming confused. They weren't waiting long enough to determine goals and purposes. So their lives became snarled. They sped from one activity to another and from one hour into another so quickly that they missed those things in life which are worth living for.

I believe in getting things done and sometimes in a hurry, but rushing sometimes gets us nowhere. We need the quiet and peace which come through meditation and prayer. God Himself rested on the seventh day of Creation to contemplate on that which He had created.

"The race is not to the swift," says Ecclesiastes 9:11, "nor the battle to the strong." The hymn writer said, "Take time to be holy." Physical vigor requires periods of rest, and spiritual strength comes through those times when we turn from busy-ness to consider the timeless realities which alone can give meaning and depth to the fleeting hours of our lives.

Calvin Cox

'Illiterate' Cherokee Invented Language

It is to be doubted that many Georgians know the famous Sequoyah trees of California are named in honor of an early resident of our state —The Cherokee Sequoyah, illiterate inventor of a written language for his people.

A recent historical publication tells of Sequoyah and of many other engrossing things about the nation within a nation.

The publication deals with New Echota, capital of the Cherokee Nation.

New Echota lived a brief, bright life near the present city of Calhoun, Georgia. The Indian capital was founded in 1826. By 1830 it was declining, and by 1838 it was gone, victim of the white man.

During its brief existence New Echota saw the emergence of a civilization remarkably advanced, a tribute to the ingenuity and adaptability of its Indian masters.

A written language was invented, a Cherokee newspaper started, a republican form of government adopted, support of schools inaugurated.

"Early Georgia," a publication of the Society for the Preservation of Georgia history, has devoted its spring edition to New Echota. The editor, Joseph R. Caldwell, Ocmulgee National Monument, Macon, says in his foreword that "had the forces opposed to the continued existence of the Cherokee Nation in the east been a little less strong, the Cherokees might well have attained a cultural balance which the whites would have been hard put to equal."

The story of yesterday's New Echota is a remarkable one, and a story almost equally remarkable is the story of today's New Echota.

When the City of Calhoun decided to seek restoration of New Echota as a museum park, they faced an initial problem of considerable size: where was New Echota? And here is where the historian comes in. Dr. Henry Malone of the Atlanta Division, University of Georgia, long has specialized in history of the Cherokees, and his research supplied the answer.

Notes of a Georgia surveyor who walked the lands of New Echota in 1832 gave the clue to discovery of the site of the Indian capital. Dr. Malone and associates went over the area covered by the surveyor and using the 66-foot chain of early 1800, they found what they believed to be the site of New Echota. Excavation proved them right.

The story of the excavation, told by archeologist Clemens de Baillou, and other stories of New Echota are too exciting to be brushed off in the little space remaining in this column. I'll go further into this matter next week.

J Roy McGinty, Editor, The Calhoun Times has a Sequoyah article in the "New Echota" issue of "Early Georgia." He tells of the ingenious syllabary the Indian fashioned and of "Tsalagi Tsulehisanunhi" (Cherokee Phoenix), the Cherokee newspaper. Dr. Malone writes of the early history of New Echota.

The entire issue is fascinating.

Furman BISHER

Sports Editor

Spare That Bullpen, Pliz

For what it's worth: And whatever became of the Cracker pitcher (not named Bob Griggie) who could go nine innings? . . . I'm as proud as the next one of a sterling bullpen, but I'm for using it sparingly. . . . That ungrammatical aroma that blew through town Friday afternoon was old Jay Hanna Dean on his way from a cornball festival in Meridian, Miss., to the TV Game of the Week.

The story is about that a couple of "shoe men" may buy the Memphis Chicks. Horseshoe men, I hope. A fellow needs some luck with a baseball franchise these days. . . . The operators of the St. Pete Florida State League club were too smart to tie themselves down to class D ball. A little investigation would show that they have a contract with the FSL releasing the territory at any time to a higher classification. . . . A dozen times at least someone or another has pointed with alarm at the high price of transportation to Miami. A round-trip air coach flight from Atlanta to Miami costs $50.95. Round-trip plane fare to Little Rock is $67.43. There is no coach service. Air coach fare to Miami is $4 cheaper than Pullman, not including meal costs on train. If the International League can make it from Montreal to Havana, the Southern can make it to Miami. If that be an issue.

Bisher

Georgia will charge the standard Athens home game price for the Ole Miss soiree at Grant Field—$4. . . . Royal Coinage, the Alabama horse handicapped third behind Summer Tan and Nashua for the Kentucky Derby, is being prepared for a comeback in Red Leatherbury's Mobile stables. Has some kind of leg trouble. . . . And whatever became of Duke of Lullwater?

To put in his time as Joe Engel's Lighthouse Game coach, Charlie Letchas had to take leave of a new job he's got with Sunnyland Packing Co. in Thomasville. President Fritz Roberts, Vice President Dude Howard and Hosea Vann figured the cause worth the donation of a Letchas. . . . "Card Pitching Finally Clicks" (headline of May 17)—Then somebody jimmied the offense. . . . Out in Phoenix, Ariz., they gave the kids in a new elementary school a vote to name the place. Winner in a walkover: Davy Crockett. And I wonder how Hopalong Cassidy's doing these days?

—Myer Was Gilbert's Greatest

Joe Engel takes the oath that a home run Jim Lemon hit against Little Rock last Saturday night is the longest he ever saw. The bomb cleared an 80-foot light tower back of the scoreboard 368 feet from home plate in Chattanooga. . . . Larry Gilbert left the Southern Association without changing one firm opinion: That Buddy Myer, New Orleans '24, is the greatest alumnus the league ever had. . . . And whatever became of Goose Goslin?

At 31, and from San Francisco, where he's won six straight, Gene Bearden claims he's ready for the majors again. It was this left-handed knuckleballer whose blue-chips pitching won the playoff game and pennant for Cleveland in '48. . . . "Faster than Turley," they say of Baltimore's new $30,000 bonus baby, 18-year-old John Swango. That's almost $150,000 in bonus outlays for the Birds since P. (not for Poor) Richards arrived. . . . A year ago this time Charlie Williams was driving a milk truck in New Orleans. Now he's driving pitchers crazy for Nashville. A remarkable development.

Dolph Camilli, then a kid first baseman for the Phils, holds the distinction of retiring Babe Ruth for the last time. The Babe

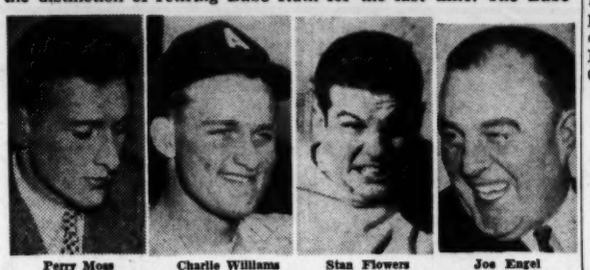

Perry Moss | Charlie Williams | Stan Flowers | Joe Engel

grounded to him on May 30, 1935, when he closed out with the Boston Braves. . . . Things are back to normal again. Got another letter from Archie Moore, who writes more often than mother. . . . Horses, like athletes, often develop in later years. Take Stymie, for instance, four years old before he won his first stakes race. Then he banked $918,485 and retired.

—Rudolph, the Red-Hot Pitcher

Don Rudolph, the Memphis reliefer, is the same Rudolph who won 28 games at Jesup in '51. No relation to a prominent reindeer of a similar name. . . . Genius doesn't necessarily breed control. A Massachusetts Institute of Technology pitcher fanned 22 Boston College batters but walked 17 and the best he could get out of a 13-inning game was an 8-8 tie. . . . The greatest five-year pitching record in history is held by Lefty Grove. From 1929 through 1933 the old A's ace won 128, lost only 33 for a .795 percentage. . . . Up in Memphis last week Bobby Dodd said that Stan Flowers is "potentially the greatest football player I ever coached." And he added that it's a long way from potential to actual.

Mail Call: "I'm a Sunday school teacher. My class is made up of 24 boys and girls very interested in sports, especially baseball. . . . How much easier the job is made when I have men like Clyde King to hold up as an example for them. I thank God for a man who is not ashamed to tell the world of his faith in the Lord."—Keitha Lynn K., Duluth. . . . "I can pity the poor folks who have to buy butter and eggs after a three-day stand at Little Rock. I knew, because for a number of years I was one of the 'Faithful Four Hundred' who paid my way into Travelers' Park."—Pat Hogan, Tallahassee, Fla. . . . To Joe Golden, Cartersville: Oldest SEC track records are Glenn Hardin's 46.8 440 dash and Jack Torrance's 53-6½ shot-put peg, both in '34, both from LSU.

Miami backfield coach Perry Moss saw both Georgia Tech and Notre Dame in spring practice games, went home and told the boss, Andy Gustafson, Tech looked more dangerous. Tech is also more closer, the opening opponent. . . . Benny (Birmingham News) Marshall says that Bear Bryant next can expect to hear from the NCAA, which won't be as lenient as his own conference. . . . Mrs. Ralph Jordan was regarded as a lady of extreme optimism when she planted slow-growing pecan trees on her arrival in Auburn, where football coaching traffic had been heavy. Today, four years later, Mrs. J. is quite happy to report that both her trees and her husband's football team are doing quite well. . . . Selah.

THE UNUSUAL AND . . . THE USUAL

Staff Photos—Bill Warren

NORMALLY DOCILE CRACKER PILOT GIVES AN OPINION ON UMP'S CALL

Walt Welaj Hears George McQuinn's Version of Strike one During Lokout Opener

THE ATLANTA CONSTITUTION PEACH SPORTS SECTION

Famechon Wins

DUBLIN, Ireland, May 27 (AP)—Ray Famechon of France retained his European featherweight title tonight by gaining a decision over Billy Kelly, British and Empire champion, in a 15-rounder.

CAL ERMER SOUNDS OFF ON SAME SUBJECT

Welaj's Ear Bears Brunt of Old Familiar Refrain

Giggie Pitches Crax Over Looks, Into Lead

Thorpe, Hersh, Montag Sock

By JESSE OUTLAR

Bob Giggie supplied the pitching—a gilt-edged four-hitter — and Bob Thorpe, Earl Hersh and Bob Montag furnished the home-run power as Atlanta leaped over Chattanooga, 4-1, and into first place Friday night.

At a time when the Crackers needed it most—on the heels of three straight lumpings by lowly Mobile—Giggie came through with the first route-going performance in a dozen games. In fact, it was the first time one of George McQuinn's hurlers had stayed the full nine since Giggie stopped New Orleans May 15.

For the ladies night crowd of 4,033, it was a delightful evening for Giggie it was victory No. 5, and for the Lookouts it was their 15th straight loss at Poncey over a two-year span.

The defeat, plus New Orleans' win over Mobile, flipped the Lookouts from first to third, and left the top three clubs in this congested order: Atlanta, 28-18, .609; New Orleans, 26-17, .605; Chattanooga, 29-20, .592.

The Crackers will rely on Bill Allen (1-1) to increase their spread Saturday night. Bob Ross (3-2), returning to action after a three-week layoff, will attempt to fracture the Poncey hex for Cal Ermer in the second of the five-game set.

This was the first one of a big series, a series which could be the crossroad of an entire season, and the Crackers rose to the occasion in championship style.

They settled the issue in the very first inning when Thorpe and Hersh slammed ex-Cracker Bill Currie for successive homers.

For the second night in a row, Thorpe drove to the base of the left field scoreboard, and Hersh followed with his No. 8 shot over the right-center signs.

The Lookouts collected their unearned marker in the next heat when Jim Lemon lived on Paul Rambone's throwing error, moved down on a walk and raced home on Tom Wright's hit to center.

No other Lookout trespassed beyond second, as Giggie took complete command. In improving his record to 5-2, Giggie fanned five, walked four and looked like the fine prospect he was in 1953.

Rambone got the unearned run back in the second when he slashed a single, swiped second, took third on Steve Korchek's throwing error and wheeled home on a passed ball.

Montag then added another insurance marker with his 10th homer in the sixth, a towering blast into the right field advertising section.

CRACKER DIARY: Cracker cleanup spot seems to be a hex

Continued on Page 6

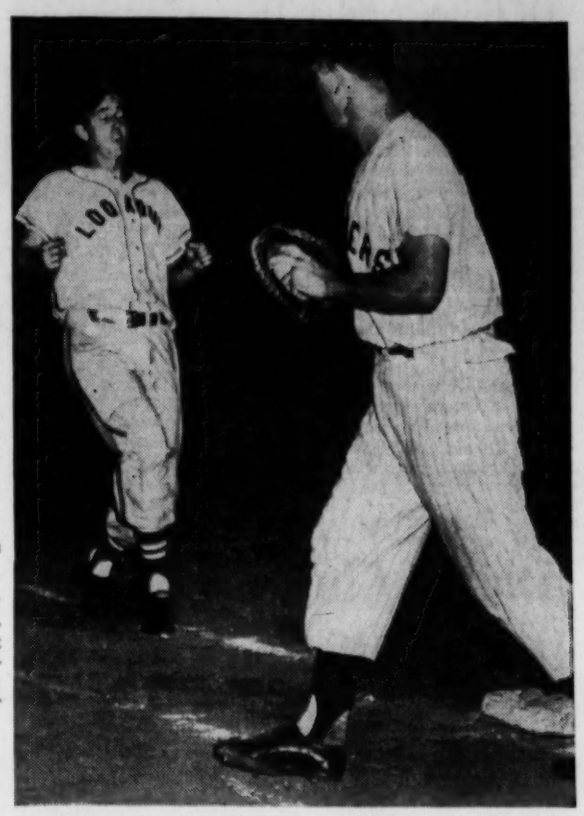

WHO'S ON FIRST?—Earl Hersh (R) steps off bag and just like on the roster, Ralph Atkins is out. Atkins was ticketed for first with the Crackers at start of season. Hersh is the whiz who got the job when Lookouts' Joe Engel claimed Atkins from Toledo.

Cracker Box

CHATTANOOGA	AB	H	O	A	ATLANTA	AB	H	O	A
Snyder,ss	4	1	0	3	Caro,ss	4	1	2	4
Stingr,2b	3	0	3	3	Thorpe,cf	4	2	2	0
Porter,rf	3	0	1	0	Hersh,1b	4	2	14	1
Lemn,3b	3	0	0	3	DPrma,2b	4	0	2	4
Atkins,1b	4	0	9	0	Montag,lf	2	2	1	0
Hawes,cf	2	0	2	0	Sinovic,rf	4	0	0	0
Wright,lf	4	2	2	0	Rmbne,3b	4	2	1	4
Korchek,c	4	1	7	0	Casey,c	4	1	3	1
Currie,p	1	0	0	0	Giggie,p	3	0	2	0
Barkley,p	1	0	0	0					
aBarnes	1	0	0	0					
McCoy,p	0	0	0	0					
bSacks	1	0	0	0					
Totals	31	4	24	9	Totals	33	10	27	14

aPopped out for Barkley in 7th.
bHit into double play for McCoy in 9th.

Chattanooga	0	1	0	0	0	0	0	0	0	1
ATLANTA	2	1	0	0	0	1	0	0	1	4

R—Lemon, Thorpe, Hersh, Rambone, Montag. E—Korchek, Rambone. RBI—Wright, Thorpe, Hersh, Montag, 2B—Thorpe, Korchek. HR—Thorpe, Hersh, Montag. SB—Rambone. SH—Giggie. DP—Caro to DiPrima to Hersh. LB—Chattanooga 8, Atlanta 8. BB—Barkley 1, McCoy 1, Giggie 4. SO—Currie 3, Barkley 1, McCoy 3, Giggie 5. HO—Currie 6 in 1⅔ innings; Barkley 3 in 4⅓ innings; McCoy 1 in 2 innings. R-ER—Currie (3-2); Barkley (1-1); Giggie (1-0). HBP—Giggie (Lemon). PB—Korchek. Winner—Giggie (5-2). Loser—Currie (0-2). U—Welaj, Popp and Johnson. T—2:15. A—2,773 (paid). 1,458 ladies.

Sticks Steals Show For Preakness Run

Winless Late Chicago Entry 'Challenges' Nashua, Alibi

BALTIMORE, May 27 (AP)—There is too a race horse named Sticks.

He's here at Pimlico, ready to challenge the famed Nashua and seven other 3-year-olds tomorrow in the $100,000-added Preakness.

A lot of Pimlico railbirds didn't believe it. They swarmed around his barn at Old Hilltop today. They peered. They shook their heads over the surprise entry owned by Frank A. Benner and Norman C. Galbraith of Chicago.

Around the corner, four grooms provided the only companionship for Belair Stud's Nashua, who has his own special mineral water to drink and probably will leave the starting gate tomorrow, 5:45 p.m. (EDT), 4-5 favorite.

Sticks has an insignificant background. He traveled the hard way to get to Pimlico in the middle of the night—by air and by truck over a large segment of the United States.

The wonder of it all might make a script for movie executive Harry M. Warner.

Warner is on hand with his own Preakness entry, Honeys Alibi. Incidentally, "Honey" is somewhat in the Cinderella class, too, what with young Carlos Gonzales up on his first Preakness entry. Honeys Alibi is the only California horse in the mile and three-sixteenths race.

Sticks became the sixth of the nine Preakness entries in the same barn. He joined Nashua, Honeys Alibi, Clifford Mooer's Traffic Judge, Roslyn Farm's Go Lightly and Everglades Farm's Nance's Lad.

Off by themselves in three other barns were Gee Cohen's Chuck Thompson, Montpelier's Saratoga and Duntreath Farm's Fleet Path.

The odds-makers on the day before the Hilltop classic had Nashua figured at 4-5, while Saratoga was second choice 5-1, and Traffic Judge 6-1.

Eddie Arcaro will be up on Nashua, while Nick Shuk will pilot Saratoga and Eric Guerin will be on Traffic Judge.

Sticks has everyone's attention in the "Big" barn. Trainers, helpers and anyone else who was around listened with disbelief at the story of Trainer John Wozneski.

Wozneski fits right in the picture, too. He is only 28 and has been training horses for nine years. Probably never again will he have an experience like this one.

It was Wednesday noon in Chicago when Wozneski, Benner and Galbraith finally convinced each other they ought to go to Pimlico's big race for 3-year-olds.

There must have been a lot of soul-searching before the decision. Sticks hasn't even been able to run third in six races this year and has won only $590 in fourth-place money. And he is a 20-1 shot tomorrow.

Sticks and Wozneski got on a plane at noon yesterday. Said the trainer:

"I thought it was non-stop and it wasn't until after I paid my money that they told me we would stop in Detroit."

They stayed three hours in Detroit.

Next they landed at Newark, N.J., and got on a truck. Three hours later, at 1:30 a.m., they reached Pimlico.

Physically, Sticks is a movie casting director's dream. He has the fictional "must"—a blaze face. And as Wozneski freely admits: "He's pigeon-toed and has a crooked rear leg."

The race will be televised and broadcast by CBS.

Rip Repulski Slugs, Cards Rap Redlegs

ST. LOUIS, May 27 (AP)—Rip Repulski set the pace with a double and home run as the St. Louis Cardinals regained some badly missed hitting power to hand the Cincinnati Reds a 7-4 defeat in Busch stadium tonight. Topnotch relief hurling by Paul LaPalme saved off a Redleg threat in the seventh.

CINCINNATI	AB	H	O	A	ST. LOUIS	AB	H	O	A
Temple,2b	5	2	2	5	Virdon, cf	5	2	6	0
Jabl'ski, lf	3	0	2	0	Sch'd'st,2b	5	2	1	0
Val'tine, p	0	0	0	0	Musial, 1b	3	2	8	1
Klipst'n,p	0	0	0	0	Rep'ski, lf	3	2	2	1
Bell, cf	4	2	0	0	Moon, rf	4	1	0	0
Klus'ski,1b	2	0	8	1	Sarni, c	3	1	4	0
Post, rf	4	0	2	0	Boyer, 3b	4	0	3	2
Landrith,c	4	2	4	1	Gram'n,ss	4	0	2	2
Hrm'n,3b	4	0	1	0	Arroyo, p	3	1	1	1
M'Mil'n,ss	4	1	3	3	LaPlme,p	1	0	0	1
Nuxhall, p	1	0	0	1					
Podb'lan,p	1	0	0	0					
aPalys, lf	2	1	1	0					
Totals	34	8	24	11	Totals	35	13	27	6

a—Singled for Podbielan in 7th.

Cincinnati	0	0	0	0	0	0	0	0	1	4
St. Louis	0	0	0	0	0	0	0	2	0	7

R—Temple, Landrith, McMillan, Palys, Schoendienst, Musial 2, Repulski 3, Boyer, Grammas. RBI—Repulski 2, Arroyo, Sarni 2, Moon 2, Kluszewski, Landrith, Jablonski, Bell, 2B—Bell, Temple, Repulski. HR—Repulski, Landrith. SF—Kluszewski, Jablonski. Left—Cincinnati 8, St. Louis 7. BB—Nuxhall 2, Valentine 1, Arroyo 1. SO—Nuxhall 1, Podbielan 2, Arroyo 4. HO—Nuxhall 8 in 3 2-3, Podbielan 2 in 2 1-3, Valentine 2 in 0 (pitched to 3 batters in seventh), Klippstein 0 in 2, Arroyo 8 in 6 2-3, LaPalme 0 in 2 1-3. R-ER—Nuxhall 5-5, Podbielan 0-0, Valentine 2-2, Klippstein 0-0, Arroyo 4-3, LaPalme 0-0. W—Arroyo (1-0). L—Nuxhall (4-3). U—Pinelli, Boggess, Gorman, Engeln. T—2:33. A—8,516.

A Cheap Nag

MONMOUTH PARK—The bargain race horse of 1954 at Monmouth Park was Pumpkin Vine, winner of the $25,000 Choice Stakes. He cost owner-trainer George Howell only $750.

HARRY WALKER LEAVES GAME —ON WAY TO CARDINALS?

ROCHESTER, N.Y., May 27 (AP)—Harry (The Hat) Walker, manager of the Rochester Red Wings of the International League, dressed and left the ballpark in the middle of a close game with Toronto tonight. Earlier, it had been reported that Walker would replace Eddie Stanky as manager of the St. Louis Cardinals within 48 hours.

George Beahon, sports columnist for the Rochester Democrat and Chronicle said in his column tonight that he had "learned positively" that Walker would replace Stanky within 48 hours.

It could not be learned immediately where Walker had gone but club officials said they thought he had left town. A check of local airlines failed to turn up any listing for Walker.

Stanky Ouster Imminent, Sporting News Reports

Cardinal Pilot's Position Shaky After Road Skid; Denials Issued

ST. LOUIS, May 27 (AP)—Eddie Stanky's job as St. Louis Cardinal manager appeared tonight to be o nshaky ground.

Although the club's front office denied a copyrighted story by the Sporting News, saying that Stanky was "nearing the end of the road" with the Redbirds, the rumors persisted.

The weekly baseball newspaper, in a story by its publisher, J. G. Taylor Spink, said the team's disappointing start had brought to a climax the discontent of fans and club officials over their failure to gain a contending position in the Stanky regime which began in 1952.

The club returned today from a disastrous road trip of six defeats in seven games which brought the Cardinals' road record to 5-13 and dropped the Redbirds into sixth place.

But Bill Walsingham Jr., vice president of the club, denied the story by saying:

"There has been no discussion about a change of managers by club officials. The recent losses were caused by a lack of hitting and you can't blame a manager for that."

Rumors that the scrappy manager will be fired soon have been prevalent in baseball circles here for several days.

The Sporting News said today "this was the season in which the Redbirds were expected to move up into a challenging position after a three-year rebuilding program."

The baseball newspaper also commented, "Stanky, who has been in hot water on a number of occasions over temper displays again 'blew his top'—according to some players — after a defeat in the opener of a twin bill at Cincinnati, May 23."

Sally League

Columbus	061	000	010—8 10 2
Augusta	200	000	000—3 7 3

Wieand and Bottler; Davie, Funk (2) and Witucki.

Savannah	000	000	000—0 1 0
Charlotte	000	000	01x—1 4 1

Keriazakos and Robertson; Fleshman and Olari.

Jacksonville	002	000	200—4 10 1
Columbia	010	101	40x—7 10 2

Oquendo, Roland (7), Shankman (7), Roberson (8) and McCardell; Rabe and Bush.

Montgomery	004	000	000 000—4 12 2
Macon	300	100	000 001—5 18 2

Thomas, Norwood (5) and Morton; Hines, Jacobs (3), Matthewson (12) and Hannah.

Big League Leaders

AMERICAN LEAGUE

Player and Club	G	AB	R	H	Pct.
Kuenn, Detroit	36	151	25	57	.377
Kaline, Detroit	38	150	29	54	.360
Power, Kansas City	30	117	26	42	.359
Mantle, New York	39	135	42	46	.341
Lollar, Chicago	34	105	18	33	.314

Home Runs—Zernial, Kansas City, 11; Mantle, New York, 11; Berra, New York, 10; Jensen, Boston, 8; Kaline, Detroit, 8.

Runs Batted In—Berra, New York, 35; Kaline, Detroit, 34; Mantle, New York, 34; Vernon, Washington, 33; Zernial, Kansas City, 32.

NATIONAL LEAGUE

Player and Club	G	AB	R	H	Pct.
Ashburn, Philadelphia	27	109	20	44	.404
Mueller, New York	37	155	19	56	.361
Schoendienst, St. L.	36	137	23	48	.350
Virdon, St. Louis	31	123	22	42	.341
Campanella, Brooklyn	38	141	26	27	.333
Kluszewski, Cincinnati	36	141	24	47	.333

Home Runs—Kluszewski, Cincinnati, 12; Snider, Brooklyn, 11; Campanella, Brooklyn, 10; Mays, New York, 10; Furillo, Brooklyn, 9; Post, Cincinnati, 9; Ennis, Philadelphia, 9.

Runs Batted In—Campanella, Brooklyn, 40; Snider, Brooklyn, 38; Furillo, Brooklyn, 31; Kluszewski, Cincinnati, 31; Ennis, Philadelphia, 29.

There's no Better Value than

OLD LOG CABIN BRAND

straight bourbon whiskey

STRAIGHT BOURBON WHISKEY • 86 PROOF NATIONAL DISTILLERS PROD. CORP., N.Y.

Carmelo Costa Out-Boxes Perez at Garden

NEW YORK, May 27 (AP) — Carmelo Costa, a clever counter puncher with an eye-catching style, gave dancing Lulu Perez a 10-round boxing lesson tonight to win an unanimous decision in the "Battle of Brooklyn" at Madison Square Garden. Perez weighed 126¾. Costa 129½.

Although it was an even fight in the betting, Costa took charge from the very start and never let Perez get started, except for a brief flash in the eighth round.

Judge Jack Gordon scored it 9-1, Judge Artie Aidala 8-2 and Referee Mark Conn 5-4-1, all for Costa. The AP card was 9-1 for Costa.

There were no knockdowns in the nationally televised contest, witnessed by about 2,500 paying fans. Costa exposed the same weakness in Perez that Percy Bassett had exploited when he knocked him out of a title chance last June.

Costa's speed made Perez look slow by comparison although he, too, is supposed to be fast Costa walked right through Perez' best punches to thump away with both hands as though he were strolling through a gentle rain.

Perez, who had knocked out 13 opponents while compiling a 32-5-1 record in 38 previous fights, was expected to carry the scrap to his light-punching opponent. Instead he was too busy fending off the hooks and right hand leads that Costa was throwing.

Costa now has won 26 of 32 bouts, losing only two while boxing four draws. He reversed one of his two defeats by whipping Bobby Bell in a rematch earlier this year.

• They're Light—
• They're Cool—
• They're Washable—
• They Hold Their Crease—

DACOOLA SLACKS

(Woven with Dacron)

$10.95

ELEVEN COLORS

Powder Blue, Sea Foam Green, Beige, Toast, Corn Wine, Sky Grey, Charcoal, Peach, Brown, Black.

Never in our history have we shown such variety . . . such a wealth of fabrics, colors and fashions. To list them all would require a full page advertisement . . . to do them justice, we would have to show these slacks in all their bright and stirring colors. But come in and see them with your own eyes. Among the fabrics you will find rayon gabardines, rayon and acetates, sheen rayon gabardines, rayon linens, sheen gabardines, butcher linens and twills.

BUY THE HIRSCH WAY . . .
⅓ JUNE—⅓ JULY—
⅓ AUGUST

HIRSCH'S
79 Peachtree St.
Established 1863

Mays' Eighth-Inning Homer Stops Dodgers, 3-1, for Maglie

Erskine Victim Of Gopher Pitch

NEW YORK, May 27 (AP)—Willie Mays unloaded a home run to the opposite field with a man on base in the eighth inning tonight as the New York Giants broke a four-game losing streak with a 3-1 victory over the Brooklyn Dodgers.

Sal Maglie was the winner, knocking off the Dodgers for the 23rd time in 33 lifetime decisions against them. He survived a shaky start to register his fifth victory of the year.

Carl Erskine, who went into the game with a 6-1 record, took the defeat, once again running into too many home runs. All of the last 13 runs charged to the Brooklyn right-hander have been scored on homers.

Bobby Hofman started Erskine's collapse, smacking his third pinch homer of the season in the seventh inning to tie the game at 1-1. It was only the fourth Giant hit of the game and it lifted the 29-year-old utility man into a tie with old-timer Cy Williams for the most pinch-hit home runs.—nine, during a major league career.

Andy Seminick hit a two run homer in the ninth to send the game into extra innings.

The victory went to veteran Herman Wehmeier, his 15th in his last 16 decisions with the cellar dwellers. It gave him a 3-2 record.

BROOKLYN	AB	H	O	A
Gilliam,2b	3	0	3	1
Reese, ss	4	1	0	3
Snider, cf	2	0	4	0
Cam'n'la,c	4	1	2	0
Amoros, lf	4	1	1	0
Hodges,1b	4	0	6	0
Furillo, rf	4	0	2	0
Rob'son,3b	3	0	0	2
Erskine, p	2	0	0	0
Roebuck,p	0	0	0	0
aKellert	1	0	0	0
Totals	**32**	**3**	**27**	**7**

NEW YORK	AB	H	O	A
L'kman,1b	4	1	7	0
Dark, ss	4	0	1	2
Mueller,rf	4	0	2	0
D'ns'n,3b	4	2	3	1
Mays, cf	3	1	4	0
Irvin, lf	4	0	3	0
Will'ms,2b	2	0	3	2
bHofman	1	1	0	0
Gard'r,2b	1	0	0	0
Westrum,c	4	0	5	2
Maglie, p	3	0	0	2
Totals	**30**	**5**	**27**	**10**

a-Fouled out for Roebuck in 9th.
b-Hit home run for Williams in 7th.

Brooklyn	100	000	000—1
New York	000	000	12x—3

R—Gilliam, Thompson, Mays, Hofman. E—None. RBI—Snider, Hofman, Mays 2. HR—Hofman, Mays. S—Maglie 2. Robinson. SF—Snider. DP—Maglie, Dark and Lockman. Left-Brooklyn 9, New York 7. BB—Erskine 2, Maglie 3. SO—Erskine 4, Maglie 3. HO—Erskine 9 in 7 1-3, Roebuck 0 in 2-3. R-ER—Erskine 3-3, Roebuck 0-0. Maglie 1-1. W—Maglie (5-3). L—Erskine (6-2). U—Dascoli, Warneke, Secory, Goetz. T—2:23. A—37,911.

Rebounding Phillies Capture Fifth, 5-2

PITTSBURGH, May 27 (AP)—The rebounding Philadelphia Phillies ran their winning streak to five games tonight, beating the Pittsburgh Pirates 5-2 in 10 innings.

PHILADELPHIA	AB	H	O	A
Ashburn,cf	4	2	1	0
Lowrey, rf	2	0	2	0
aGor'y,s'f	2	0	0	0
Smalley,ss	5	2	2	1
Ennis, lf	5	2	2	0
Jones, 3b	5	1	1	2
Seminick,c	5	1	8	1
Morgan,2b	4	0	1	2
Blayl'ck,1b	4	1	10	1
Wehm'r,p	4	1	1	3
Totals	**40**	**12**	**30**	**10**

PITTSBURGH	AB	H	O	A
Saffell, cf	4	0	3	0
R.Fr'se,2b	3	0	3	4
Lynch, rf	4	1	0	0
Melias, rf	0	0	1	0
Ward, 1b	4	1	12	0
Thomas,lf	4	1	2	0
Shepard,c	4	1	7	0
G.Fr'se,3b	4	1	0	3
Groat, ss	4	0	1	6
bTiefenauer	1	0	0	0
Friend, p	3	1	0	2
King, p	0	0	0	0
bM'lem'r	1	0	0	0
Totals	**35**	**7**	**30**	**17**

a—Grounded into double play for Lowrey in 5th.
b—Struck out for King in 10th.

Philadelphia	000	000	002	3—5
Pittsburgh	100	000	100	0—2

R—Gorbous, Smalley, Jones, Seminick. Wehmeier, Saffell, Shepard. E—None. RBI—Lynch, Groat, Seminick 2, Smalley, Ennis, Jones. 2B—Smalley, Jones, Groat. HR—Seminick. SB—E. Freese, Ennis. S—E. Freese, Ashburn, DP—E. Freese, Groat and Ward; Wehmeier, Smalley and Blaylock. Left—Philadelphia 8, Pittsburgh 8. BB—Wehmeier 2, Friend 2. SO—Littlefield 2, Wehmeier 8, Friend 4, King 1. HO—Littlefield 2 in 1 2-3, Friend 8 in 7 2-3, King 2 in 2-3. R-ER—Wehmeier 2-2, Littlefield 0-0, Friend 5-5, King 0-0. W—Wehmeier (3-2). L—Friend (2-1). U—Conlan, Donatelli, Dixon. T—2:43. A—6,956.

Braves Cool Cubs As Conley Stars

CHICAGO, May 27 (AP)—Towering Gene Conley of the Milwaukee Braves, calmly working out of frequent trouble, hurled his seventh victory of the season today, cooling off the second-place Chicago Cubs 7-5.

Gene Baker of the Cubs matched a major league record for putouts by a second baseman in a nine-inning game with 11. Six others share it.

MILWAUKEE	AB	H	O	A
Bruton, cf	5	2	2	1
O'Con'll,2b	5	0	3	0
Taner, lf	4	0	2	0
Aaron, rf	4	2	2	0
Pafko, 3b	4	0	2	1
Logan, ss	3	2	1	4
Crowe, 1b	3	1	7	1
Crandall,c	3	1	8	1
Conley, p	4	1	1	0
Buhl,p	0	0	2	0

CHICAGO	AB	H	O	A
Miksis, cf	5	2	1	2
Baker, 2b	3	2	11	2
Speake, lf	5	2	1	0
Jackson,3b	4	2	2	2
Tappe, rf	4	0	0	0
Banks, ss	4	0	2	6
Fondy, 1b	3	1	8	0
M'Cull'gh,c	1	0	3	0
bChiti, c	2	0	6	1
Cohen, p	0	0	0	0
aMerri'an	0	0	0	0
Andre, p	1	0	0	0
cBolts	1	0	0	0
Jeffcoat, p	0	0	0	0
dCooper	1	0	0	0
Totals	**34**	**11**	**27**	**9**

Totals	**34**	**11**	**27**	**12**

a—Walked for Cohen in 5th.
b—Grounded into force play for McCullough in 6th.
c—Grounded out for Andre in 6th.
d—Grounded out for Jeffcoat in 9th.

Milwaukee	002	130	100—7
Chicago	011	001	200—5

R—Bruton, Tanner, Aaron, Logan 2, Crowe, Crandall, Miksis, Baker, Speake, Jackson, Tappe. E—None. RBI—McCullough, Crowe 2, Jackson 2, Bruton 2, Crandall, Conley, Logan, Speake 2, 2B—Banks, Crandall, Baker. HR—Bruton, Jackson, Logan, Speake. SB—Bruton. S—Baker. SF—McCullough. DP—Bruton and Pafko; Crandall and O'Connell; Banks, Baker and Fondy. Left—Milwaukee 7, Chicago 9. BB—Jones 6, Conley 3, Buhl 2. SO—Jones 3, Conley 6, Buhl 2, Jeffcoat 1. HO—Jones 6 in 4 1-3, Cohen 2 in 2-3, Andre 0 in 1, Jeffcoat 3 in 3, Conley 10 in 7, Buhl 1 in 2. R-ER—Jones 5-5, Cohen 1-1, Andre 0-0, Jeffcoat 1-1, Conley 5-5, Buhl 0-0. W—Conley (7-1). L—Jones (5-5). U—Landes, Ballenfant, Barlick, Jackowski. T—2:51. A—8,848.

WADE HOPES FOR NEW DEAL FROM NEW RAM HEAD COACH

By LARRY FOX

Bill Wade hopes a change in coaches means a change in his fortunes with the Los Angeles Rams next fall.

The former Vanderbilt all-star quarterback got out of the Navy last summer just in time to join the Rams as they opened pre-season practice. And except for the last game of the season, he might just as well have remained at sea.

"Of course, with a fellow like Norm Van Brocklin ahead of you it's kind of hard to break in," Wade explained Friday night at the Atlanta Vanderbilt Alumni Association meeting here.

"Van Brocklin led the league in passing last year, I know," Wade continued, "but we still weren't winning games. It seemed as if Hamp Poole (the coach) just didn't have any confidence in me.

"I was going nuts sitting on the bench, then in the last game of the season against Green Bay, I got to play three fourths of the game. We won, too, even though Green Bay had handed us our worst defeat of the year earlier in the season."

Wade, assistant alumni secretary at Vanderbilt in the off-season, hopes new coach Sid Gillman will give him a chance to start off even with Van Brocklin. "Gillman's system is a lot like Vanderbilt's, so I may have an advantage," Wade said.

With Wade on the program were Vice Chancellor Madison Sarratt and Buford (Baby) Ray, an assistant football coach. Burton Shackelford, president of the Atlanta alumni chapter, acted as master of ceremonies and Rembert Marshall, a member of the Vandy Board of Trust, introduced Dr. Sarratt.

THE CLIPBOARD: Alex Truitt, coach of Russell High School and former teammate and roommate of **Ray's** at Vandy was on hand with his prize end, **Tommy Redmond**, who's Vanderbilt bound. . . . Other future Commodores on hand were **Mike Kennedy** of Northside, **Henry Askew** of Griffin and **Andy Hobbs** of Marist, plus a junior prospect, **Fred Murphy** of Fulton. . . . **Lee Nalley**, Westminister grid coach and a teammate of **Wade's** was present. **Wade** reminded him of the time defensive ace **Nalley** held **Barney Poole**, the great Ole Miss end, to only one pass reception in a 10-7 Commodore victory. That was with **Charley Conerly** chucking, too. "Next week we played Alabama and stopped **Harry Gilmer** and were feeling pretty cocky," **Nalley** recalled, "and then Kentucky came up and clobbered us." . . . The alumni meet also helped celebrate Founders Day.

Staff Photo—Charles Pugh

AT VANDY BANQUET—Fulton High's Fred Murphy (seated, L) and Russell's Tommy Redmond dine with Vanderbilt alumni at Friday banquet in Georgian Terrace Hotel. With the two Atlanta prep football standouts are (L-R, standing) Bill Wade, ex-Commodore quarterback, and Buford (Baby) Ray of the Vanderbilt coaching staff.

Zauchin Bats In 10, Slams Three Homers

First Sacker Also Doubles As Bosox Blank Nats, 16-0

BOSTON, May 27 (AP)—Norm Zauchin, a .214 hitter, drove in 10 runs with three home runs—including a grand slam—and a double tonight to power the Boston Red Sox to a 16-0 victory over Washington while teammate Tom Brewer tossed a six-hitter.

Zauchin, a 220-pound, 6-5 right-handed first baseman, took sure aim at the left field wall at Fenway Park to come within one of the American League record for runs batted in for a single game.

WASHINGTON	AB	H	O	A
Delis,3b	3	1	0	2
bK'b'w,3b	2	0	0	1
PitzG'ld,c	3	0	4	2
Runnels,2b	4	1	2	4
Vernon,1b	4	1	6	1
Busby,cf	4	0	3	0
Sievers,lf	4	0	2	0
Lmp'ett,rf	4	0	4	0
Kline,ss	3	1	2	3
Port'f'd,p	1	0	0	0
Stone,p	0	0	0	0
aPaula	1	0	0	0
Ab'n'hy,p	0	0	0	0
Ramos,p	1	0	0	0
cCravetz	1	0	0	0
Totals	**33**	**4**	**24**	**9**

BOSTON	AB	H	O	A
G'dman,2b	4	1	3	2
Klaus,ss	3	1	1	4
St'p'ns,lf	3	1	1	0
Jensen,rf	1	1	2	0
Zauchin,1b	5	4	13	0
White,c	4	1	7	1
Hatton,3b	4	2	1	3
Piersall,cf	2	1	3	0
Brewer,p	5	1	1	3
Totals	**33**	**13**	**27**	**13**

a—Flied out for Stone in 4th.
b—Grounded out for Delis in 7th.
c—Grounded out for Ramos in 9th.

Washington	000	000	000—	0
Boston	360	331	00x—16

R—Goodman 2, Klaus, Stephens 2, Jensen 3, Zauchin 4, Hatton 2, Piersall, Brewer. E—Klaus, Runnels. RBI—Jensen, Zauchin 10, Goodman, Klaus, White, Hatton 2, 2B—Piersall, Zauchin, Sievers, Kline, 3B—Hatton. HR—Zauchin 3, Hatton. SB—Jensen, Goodman, Klaus, White. DP—Goodman, Klaus and Zauchin; Runnels, Kline and Vernon. Left—Washington 12, Boston 6. BB—Porterfield 2, Stone 1, Abernathy 3, Brewer 6. SO—Ramos 2, Brewer 2. HO—Porterfield 5 in 1 2-3, Stone in 1 1-3, Abernathy 4 in 2, Ramos 3 in 3. R-ER—Porterfield 8-4, Stone 1-0, Abernathy 6-6, Ramos 1-1, Brewer 0-0. HBP—by Abernathy (Goodman); by Ramos (Piersall, Jensen). W—Brewer (1-6). L—Porterfield (5-5).

House Clout Slips Chisox 1-0 Loss

DETROIT, May 27 (AP)—Catcher Frank House lifted a fifth-inning home run into the right field stands to back up Billy Hoeft's six-hit shutout pitching and give the Detroit Tigers a 1-0 victory over the Chicago White Sox tonight.

CHICAGO	AB	H	O	A
Car'so'l,ss	4	0	1	1
Chakales,p	0	0	0	0
Fox,2b	3	0	2	4
Groth,cf	4	1	0	0
Nieman,lf	3	0	2	0
Jackson,1b	3	0	7	1
Busby,cf	4	0	3	0
Sievers,rf	3	0	2	0
Lmp'ett,rf	4	0	4	0
Kline,ss	3	1	2	3
Portf'd,p	1	0	0	0
Stone,p	0	0	0	0
aPaula	1	0	0	0
Ab'n'hy,p	0	0	0	0
Ramos,p	1	0	0	0
cCravetz	1	0	0	0
Lollar,c	3	1	5	0
Donovan,p	2	0	0	1
aKell,1b	2	0	8	0
Totals	**30**	**0**	**24**	**12**

DETROIT	AB	H	O	A
Hatf'ld,ss	4	0	1	1
Tuttle,cf	4	2	4	0
Kaline,rf	4	1	0	0
Fain,1b	3	0	10	0
Delsing,lf	3	0	1	0
Phillips,3b	3	0	1	3
House,c	3	1	7	0
M'mb'g,2b	3	0	2	3
Hoeft,p	2	0	1	3
Totals	**29**	**3**	**27**	**10**

a—Walked for Donovan in 7th.

Chicago	000	000	000—0
Detroit	000	010	00x—1

R—House. E—None. RBI—House, 2B—Groth. HR—House. SB—Rivera 2. S—Fox, Stephens, Hoeft. DP—Stephens, Fox and Jackson; Donovan, Carrasquel and Jackson; Phillips, Maimers and Fain. Left—Chicago 8, Detroit 7. BB—Donovan 2, Hoeft 3. SO—Donovan 4, Chakales 1, Hoeft 5. HO—Donovan 6 in 6, Chakales 3 in 2, R-ER—Donovan 1-1, Chakales 0-0. W—Hoeft (4-2). L—Donovan (5-2).

Yanks Drop Birds On Early Burst

BALTIMORE, May 27 (AP)—A four-run outburst in the first inning plus sterling fielding gave the league-leading New York Yankees a 6-2 victory over Baltimore tonight in the first of a three-game series.

NEW YORK	AB	H	O	A
Bauer, rf	5	2	1	0
Carey, 3b	3	1	1	0
Berra, c	3	1	4	0
Mantle, cf	5	2	1	0
Noren, lf	4	1	4	0
Rob'son,1b	3	1	11	0
M'Dald,2b	4	0	3	5
Hunter, ss	4	1	2	4
Ford, p	4	0	0	2
Totals	**37**	**11**	**27**	**14**

BALTIMORE	AB	H	O	A
Cox, 2b	5	0	0	1
Kry'dz,1b	3	0	10	1
Evers, rf	2	1	3	0
Woodl'g,lf	3	1	1	0
Smith, c	4	0	4	0
Piering,cf	2	2	4	0
Pyburn,3b	3	1	0	0
Mir'da,ss	4	0	2	2
Pallca, p	3	0	1	2
aMoss	1	0	0	0
Totals	**33**	**5**	**27**	**7**

a-Filed out for Pallca in 9th.

New York	400	010	010—6
Baltimore	110	000	000—2

R—Bauer, Carey, Berra 2, Noren, Robinson, Kennedy, Diering. E—Carey. RBI—Berra, Robinson 3, Diering, Mantle, McDougald, Wooding, 2B—Mantle, Hunter. 3B—Mantle. HR—Robinson, Diering. SF—Berra. DP—Hunter, McDougald and Robinson. Left—New York 7, Baltimore 6. BB—Ford 6, Pallca 2, SO—Ford 4, Pallca 6. R-ER—Ford 2-2, Pallca 6-6. W—Ford (6-1). L—Pallca (2-5).

Bama's Lary Stops Rollins On Four Hits

WINTER PARK, Fla., May 27 (AP)—Alabama's Southeastern Conference baseball champions won the opening game of the NCAA District 3 playoff today, 4-1, over Rollins on the strong four-hit pitching of Gene Lary.

The senior right-hander had only a couple of bad moments while tossing his 10th victory of the season. One was a 370-foot home run by Connie Mack Butler for Rollins' lone run in the fourth. The other came in the ninth when Butler and Nick Vancho hit successive singles. Lary got Bob Hardy to pop up to end the threat and the game.

The second game of the series will be tomorrow and a third if necessary on Sunday. The survivor plays the winner of another series between Wake Forest and West Virginia for the right to go to the National Collegiate tournament at Omaha, Neb., June 10-14.

Alabama	120	100	000	4	7	0
Rollins	000	100	000	1	4	0

Lary and Frazier; Brophy and Finnigan.

Zauchin Bats In 10, Slams Three Homers

First Sacker Also Doubles As Bosox Blank Nats, 16-0

BOSTON, May 27 (AP)—Norm Zauchin, a .214 hitter, drove in 10 runs with three home runs—including a grand slam—and a double tonight to power the Boston Red Sox to a 16-0 victory over Washington while teammate Tom Brewer tossed a six-hitter.

Zauchin, a 220-pound, 6-5 right-handed first baseman, took sure aim at the left field wall at Fenway Park to come within one of the American League record for runs batted in for a single game.

WASHINGTON	AB	H	O	A
Delis,3b	3	1	0	2
bK'b'w,3b	2	0	0	1
PitzG'ld,c	3	0	4	2
Runnels,2b	4	1	2	4
Vernon,1b	4	1	6	1
Busby,cf	4	0	3	0
Sievers,lf	4	0	2	0
Lmp'ett,rf	4	0	4	0
Kline,ss	3	1	2	3
Port'f'd,p	1	0	0	0
Stone,p	0	0	0	0
aPaula	1	0	0	0
Ab'n'hy,p	0	0	0	0
Ramos,p	1	0	0	0
cCravetz	1	0	0	0
Totals	**33**	**4**	**24**	**9**

BOSTON	AB	H	O	A
G'dman,2b	4	1	3	2
Klaus,ss	3	1	1	4
St'p'ns,lf	3	1	1	0
Jensen,rf	1	1	2	0
Zauchin,1b	5	4	13	0
White,c	4	1	7	1
Hatton,3b	4	2	1	3
Piersall,cf	2	1	3	0
Brewer,p	5	1	1	3
Totals	**33**	**13**	**27**	**13**

a—Flied out for Stone in 4th.
b—Grounded out for Delis in 7th.
c—Grounded out for Ramos in 9th.

Washington	000	000	000—	0
Boston	360	331	00x—16

R—Goodman 2, Klaus, Stephens 2, Jensen 3, Zauchin 4, Hatton 2, Piersall, Brewer. E—Klaus, Runnels. RBI—Jensen, Zauchin 10, Goodman, Klaus, White, Hatton 2. 2B—Piersall, Zauchin, Sievers, Kline. 3B—Hatton. HR—Zauchin 3, Hatton. SB—Jensen, Goodman, Klaus, White. DP—Goodman, Klaus and Zauchin; Runnels, Kline and Vernon. Left—Washington 12, Boston 6. BB—Porterfield 2, Stone 1, Abernathy 3, Brewer 6. SO—Ramos 2, Brewer 2. HO—Porterfield 5 in 1 2-3, Stone in 1 1-3, Abernathy 4 in 2, Ramos 3 in 3. R-ER—Porterfield 8-4, Stone 1-0, Abernathy 6-6, Ramos 1-1, Brewer 0-0. HBP—by Abernathy (Goodman); by Ramos (Piersall, Jensen). W—Brewer (1-6). L—Porterfield (5-5).

House Clout Slips Chisox 1-0 Loss

DETROIT, May 27 (AP)—Catcher Frank House lifted a fifth-inning home run into the right field stands to back up Billy Hoeft's six-hit shutout pitching and give the Detroit Tigers a 1-0 victory over the Chicago White Sox tonight.

CHICAGO	AB	H	O	A
Car'so'l,ss	4	0	1	1
Chakales,p	0	0	0	0
Fox,2b	3	0	2	4
Groth,cf	4	1	0	0
Nieman,lf	3	0	2	0
Jackson,1b	3	0	7	1
Busby,cf	4	0	3	0
Sievers,lf	3	0	2	0
Lmp'ett,rf	4	0	4	0
Kline,ss	3	1	2	3
Portf'd,p	1	0	0	0
Stone,p	0	0	0	0
aPaula	1	0	0	0
Ab'n'hy,p	0	0	0	0
Ramos,p	1	0	0	0
cCravetz	1	0	0	0
Lollar,c	3	1	5	0
Donovan,p	2	0	0	1
aKell,1b	2	0	8	0
Totals	**30**	**0**	**24**	**12**

DETROIT	AB	H	O	A
Hatf'ld,ss	4	0	1	1
Tuttle,cf	4	2	4	0
Kaline,rf	4	1	0	0
Fain,1b	3	0	10	0
Delsing,lf	3	0	1	0
Phillips,3b	3	0	1	3
House,c	3	1	7	0
M'mb'g,2b	3	0	2	3
Hoeft,p	2	0	1	3
Totals	**29**	**3**	**27**	**10**

a—Walked for Donovan in 7th.

Chicago	000	000	000—0
Detroit	000	010	00x—1

R—House. E—None. RBI—House, 2B—Groth. HR—House. SB—Rivera 2. S—Fox, Stephens, Hoeft. DP—Stephens, Fox and Jackson; Donovan, Carrasquel and Jackson; Phillips, Maimers and Fain. Left—Chicago 8, Detroit 7. BB—Donovan 2, Hoeft 3. SO—Donovan 4, Chakales 1, Hoeft 5. HO—Donovan 6 in 6, Chakales 3 in 2. R-ER—Donovan 1-1, Chakales 0-0. W—Hoeft (4-2). L—Donovan (5-2).

Yanks Drop Birds On Early Burst

BALTIMORE, May 27 (AP)—A four-run outburst in the first inning plus sterling fielding gave the league-leading New York Yankees a 6-2 victory over Baltimore tonight in the first of a three-game series.

NEW YORK	AB	H	O	A
Bauer, rf	5	2	1	0
Carey, 3b	3	1	1	0
Berra, c	3	1	4	0
Mantle, cf	5	2	1	0
Noren, lf	4	1	4	0
Rob'son,1b	3	1	11	0
M'Dald,2b	4	0	3	5
Hunter, ss	4	1	2	4
Ford, p	4	0	0	2
Totals	**37**	**11**	**27**	**14**

BALTIMORE	AB	H	O	A
Cox, 2b	5	0	0	1
Kry'dz,1b	3	0	10	1
Evers, rf	2	1	3	0
Woodl'g,lf	3	1	1	0
Smith, c	4	0	4	0
Piering,cf	2	2	4	0
Pyburn,3b	3	1	0	0
Mir'da,ss	4	0	2	2
Pallca, p	3	0	1	2
aMoss	1	0	0	0
Totals	**33**	**5**	**27**	**7**

a-Filed out for Pallca in 9th.

New York	400	010	010—6
Baltimore	110	000	000—2

R—Bauer, Carey, Berra 2, Noren, Robinson, Kennedy, Diering. E—Carey. RBI—Berra, Robinson 3, Diering, Mantle, McDougald, Wooding, 2B—Mantle, Hunter. 3B—Mantle. HR—Robinson, Diering. SF—Berra. DP—Hunter, McDougald and Robinson. Left—New York 7, Baltimore 6. BB—Ford 6, Pallca 2, SO—Ford 4, Pallca 6. R-ER—Ford 2-2, Pallca 6-6. W—Ford (6-1). L—Pallca (2-5).

SOUTH LIGHTHOUSE STARS TO BE ANNOUNCED SUNDAY

The South squad for the 1955 Lighthouse High School All-Star baseball game, which will be played Thursday night, June 9, at Ponce de Leon Park, will be announced in Sunday's Atlanta Journal-Constitution.

The 16-player North squad will be announced in Monday morning's Constitution. Subsequent stories about the players—and a special surprise feature involving some old-time stars—will follow next week in The Constitution.

Tickets for the classic may be bought from a member of any Lions Club or at the Journal-Constitution front counter.

—ROBERTS

Pelicans Club Mobile And Take Over Second

New Orleans Wins 9-0 Battle; Nashville Whips Barons, 4-2

By the Associated Press

The New Orleans Pelicans clubbed Mobile Friday night 9-0 and moved up a notch to second place in the scramble for top spot in the Southern Association.

Chattanooga toppled out of first place and fell behind the Pels in absorbing a 4-1 defeat in the first game of a crucial series with the front running Atlanta Crackers.

Nashville's Leroy Jarvis homered in the top of the ninth with two on to give Nashville a 4-2 victory over Birmingham. Nashville's other run was on a homer by Charley Williams in the fifth.

Birmingham knotted the score in the fifth when little Gene Hassell scored on a hit by Leon Carter.

Right-hander Bill Fischer pitched and batted the Memphis Chicks to a 5-2 triumph over last place Little Rock.

Fischer, never in serious trouble, scattered eight Little Rock hits. In starring at the plate, Fischer hit a long drive to the opposite field which hit on the line and rolled into foul territory for a triple.

NASHVILLE	AB	H	O	A
sWlms,2b	2	3	1	1
Hazle,cf	2	0	1	0
Jarvis,c	5	2	9	0
Baldwin,c	0	0	1	0
Downs,rf	5	0	1	0
Christy,lf	4	1	2	0
Jacobs,3b	3	0	1	4
Drnbgh,ss	4	0	2	2
DPipp,1b	3	1	9	0
Pardue,p	3	0	0	0
	0	0	0	0
Totals	**32**	**7**	**27**	**10**

BIRMINGHAM	AB	H	O	A
Hassell,2b	2	1	3	4
Lacoss,ss	3	0	1	4
Carter,3b	5	3	1	3
Martyn,rf	3	1	1	0
Neeman,c	4	0	7	0
Brown,lf	4	0	2	0
Grote,1b	3	1	12	1
Pilarcik,cf	3	0	1	0
Benedict,p	3	0	0	0
bPrigge	1	0	0	0
Totals	**33**	**8**	**27**	**16**

a-Awarded first base for interference by catcher in third.
bSafe on error for Benedict in 9th.

Nashville	000	010	003—4
Birmingham	000	010	001—2

R—Williams 2, Jarvis, DiPippo, Hassell, Prigge. E—Hazle, Jacobs, Neeman. RBI—Williams, Carter 2, Jarvis 3, 2B—Jarvis, Grote. HR—Williams, Jarvis. S—Lumpe, Hazle, Pardue. DP—Durnbaugh to DiPippo; Pardue to Durnbaugh to DiPippo. Left—Nashville 9, Birmingham 11. SO—Benedict 5, Pardue 8, Carter 1. BB—Benedict 5, Pardue 6. Intentional BB—Benedict 1. WP—Benedict. HO—Pardue 7 in 8⅔. R-ER—Pardue 2-1, Benedict 4-4. W—Pardue. L—Benedict. Losers—Lockamy and Girard. T—2:35. A—2,306 paid.

NEW ORLEANS	AB	H	O	A
Rice,2b	3	1	3	3
Powers,rf	5	0	3	0
Honor,lf	4	2	2	0
Skinner,1b	4	2	6	1
Kravitz,c	4	1	10	0
DeBd'ti3b	3	0	0	2
Allie,ss	4	1	1	0
Smith,cf	5	1	2	0
Raydon,p	2	1	1	1
Totals	**35**	**8**	**27**	**7**

MOBILE	AB	H	O	A
Young,2b	4	0	7	3
Kitsos,ss	2	0	1	6
Gentile,1b	4	1	12	0
Bartz,rf	4	0	0	0
Olson,c	4	0	4	1
Rowe,lf	2	0	1	0
Devlin,3b	3	0	3	3
Demeter,cf	3	1	2	0
Mauriello,p	0	0	0	0
Walz,p	1	0	0	2
aRonning	0	0	0	0
Gostling,p	0	0	0	0
Striker,p	0	0	0	1
bBaxes	1	0	0	0
Wright,p	0	0	0	0
Totals	**29**	**2**	**27**	**16**

a—Grounded out for Walz in 6th.
b—Struck out for Striker in 8th.

New Orleans	200	030	400—9
Mobile	000	000	000—0

R—Rice, Honor 3, Skinner 2, Kravitz, DeBendetti, Smith. E—Walz,

Weight Stars Head AAU Track Program

Vereen, Dillion, Renfro To Duel in Discus Event

The finest field—more than 100 entries—ever to compete in the annual Georgia AAU track and field championships was poised for an all-out assault on present meet records Saturday afternoon at Grant Field. The meet opens at 1 p.m. with preliminaries followed by finals starting at 2 p.m.

Although the runners are usually the glamour boys at most cinder carnivals, the great array of hefty weightmen entered here could draw the spotlight away from the dash, hurdle and relay performers.

The discus, for instance, will feature a former Olympic star and the current top collegiate platterman in addition to the man who placed third in last year's NCAA. Jim Dillion, ex-Auburn ace, is the Olympian. He holds the current GAAU record at 175-9 ⅞. and most experts believe it is just a question of time before he reaches the 180 mark.

Carl Vereen, the towering Georgia Tech tackle, has the best throw in the country this year among college tossers and the fourth best over-all. He established a Drake Relays mark of 172-11⅞ a month ago. The former NCAA third placer is Charles Renfro, ex-Stanford star now of Ft. Benning. And there are other tops flighters in the event, too, such as Fred Berman of the Marine Corps; Bob Dolowitz of Fort Campbell, Ky., and Bob Davis of University of Georgia.

This group will also go in the shot with Berman ranked as a possible winner and record-breaker.

Tennessee has sent down freshman Bill Salter to break the high jump record, Ed Murphey to try to lower the mile standard among others. Georgia, led by captain Kermit Perry in the hurdles, is favored to take the team trophy away from Auburn, which is not represented by its full team this time.

Perry, who has won the high point trophy the past two years, is expected to have plenty of competition from Atlanta's Buddy Fowlkes and Auburn's Bill Yarbrough, hero of last Saturday's SEC meet.

In addition to the meet and high point trophies, there will be a trophy for the winning mile relay team and the Lt. Robert Preston Aldredge Memorial medal which goes to the two-mile winner. Gold, silver and bronze medals go to the first, second and third placers in each of the 16 events.

Timers, judges and other officials are requested to be at the field by 12:30 p.m. The scratch meeting is scheduled for 11:30 a.m. at the field. Admission is $1 for adults and 50c for students.

—PRATHER

Staff Photo—Guy Hayes

DOROTHY KIRBY (L) PRESENTS CITY GOLF TROPHY TO JANICE PHELPS

Runner-Up Mrs. Grady McDonald (R) and AWGA Prexy Mrs. L. L. Hamilton Look On

Staff Photo—Ryan Sanders

HEFTY WEIGHT-TOSSERS EYE AAU MARKS TODAY

Georgia Tech's Carl Vereen (L), Fred Berman of Marines

Janice Phelps Wins Second City Crown

Tops Mrs. McDonald Again, 2 and 1, in East Lake Final

By BERT PRATHER

Janice Phelps, the shy little Capital City Country Club golfer who graduated from Roosevelt High last Wednesday night is just about ready to graduate from City Women's golf competition, too.

At least that is the consensus of those ladies who played against her and the gallerites who watched her stroke her way to a second consecutive City championship Friday over East Lake Country Club's No. 1 course.

Her victim Friday, just as in 1954 at Capital City Country Club, was the talented Mrs. Grady McDonald of Ansley Golf Club. Mrs. McDonald made a battle of it but finally succumbed on the 17th hole, 2 and 1. Last year she carried the 19-year-old to the 20th hole at Capital City before losing.

Both finalist played very fine on the front side, Janice turning in 38 to Mrs. McDonald's 39 for a 1-up lead. The champ got off to a good start, taking the first hole with a bogey five. After halving the next five holes, Mrs. McDonald pulled even with a par four on No. 7, only to go one down by losing the long ninth to Janice's par five.

Mrs. McDonald went two down by three-putting 10 for a six. Janice gave it back to her by hitting out-of-bounds on 11. They swapped wins on the next two holes, Janice taking No. 12 with a par four and losing 13 when she three-putted for a bogey five. They both threw away opportunities on the next three holes, which were halved.

Then Janice almost missed her drive on 17. However, it cleared the branch and she got a fine roll. She was on in three and sank a good 10-footer for her four, while Mrs. McDonald missed her eight-footer to bow out.

Janice obviously was feeling the pressure on the back nine, but showed the mark of a champion by hanging in there and battling back.

She has played in only two tournaments this year, far too few for a youngster of so much promise. It takes tournament experience to toughen up a golfer and Janice is hoping that she will be able to get this in the next few years. She is definitely a fine prospect and has her heart set on getting a job to finance trips to the bigger tournaments.

Former U.S. Women's Amateur queen, Dorothy Kirby, who started out in the game at even an earlier age than Janice, was on hand to present the trophies. Mrs. L. L. Hamilton, president of the Atlanta Women's Golf Assn., emceed the presentation program.

Other results: Championship consolation—Mrs. Sidney Smith beat Mrs. C. W. Read, 3 and 2. First flight—Irene Aden beat Mrs. Alex Wilson Jr., 5 and 4. First consolation—Mrs. H. J. Donahue beat Mrs. Walter Beard, 3 and 2. Second flight—Mrs. T. E. McGeachy beat Betty Vineyard, 2 and 1. Second consolation—Mrs. Lowell Dowdell beat Mrs. Max Smith, 5 and 4. Third flight—Mrs. Teddy Hayes beat Mrs. Robert Steussell, 4 and 2. Third consolation—Mrs. T. M. Hoopes beat Mrs. H. O. Davis, 6 and 4.

COLLEGE CORNER

RUPP RECALLS HELMS ERROR, HEEDS BERGER ON GLEATON

By LARRY FOX

Adolph Rupp didn't take any chances about a mistake coming back to haunt him when he snatched up **Curtis Gleaton** of Brewton-Parker Junior College this week. Big recommendation for the big (6-4½, 195) **Gleaton** came from **Bud Berger**, a former Kentucky trainer and now coach of the crack Chipola J. C. quintet. Last man **Berger** recommended to **Rupp** was guard **Joe Helms**, whom the Baron summarily dismissed as "too-small." **Helms** then went on to Georgia Tech and proved big enough at 5-9½ to help beat Kentucky twice. **Gleaton's** 17.3 career scoring average isn't what sold him to **Rupp**. "You can find 'shooters' every day in the week," **Rupp** said, "but what I need is that big fellow who can pull them down off the boards." **Gleaton**, only the third junior college boy **Rupp** has ever signed, could have backfired on Kentucky, too, because Georgia's **Red Lawson** was reported interested in the Newton lad.

Larry Fox

Paul Susce, who had such a rocky season pitching for Auburn this spring, stepped out into the fast Birmingham semi-pro league Sunday and twirled a no-hitter, fanning 14. He'll play summer ball in South Dakota under **Sparky Olson**, the former Montgomery pilot. . . . North Carolina awarded varsity letters to baseballer **Bobby Paller** of Atlanta and trackman **Roland Perdue** of College Park and football fame this spring, Augusta's **Nolan Baird** won a freshman tennis numeral.

NEVER UNDERESTIMATE, ETC.: Bobby Barnes, Alabama's all-Conference outfielder, wasn't in the lineup when the Tide opened its NCAA playoff at Rollins Friday. Reason is that the Montgomery junior was getting married that day in his home town. Too bad the Third District tournament committee couldn't have been more understanding about fixing its dates.

The University of Maryland's national championship contending lacrosse team doesn't get too much support from Texas-born president **Dr. Wilson H. Elkins.** Doesn't know a thing about the game, he admits—and neither do many others. . . . **Hal Littleford**, former Tennessee grid star, has quit as head football coach at East Tennessee State. . . . **Larry Frank** of Atlanta won the Bluegrass Country Club's annual Vanderbilt Day golf tournament last week with a brilliant 70-69—139—for 18 holes. A football guard, **Frank** used 13 strokes on No. 13, yet fired a birdie deuce at 11. His handicap gave him the title in the team play with a club member, while **Doyle Richardson**, a center from Macon, was second with his partner.

Stan Stumpf, Tulane third baseman who knows his way around the basketball floor very well, may join the Baltimore Orioles college colony. He's getting a full tryout with the Birds this week. . . . **Dan Magill**, Georgia tennis coach and publicity specialist, reports that three footballers who played tennis in high school may come out for his net squad next spring. They are quarterback **Jimmy Harper**, end **Butch Mulherin** and "believe it or not," **Magill** writes, "tackle **Pud Mosteller**, who is quite agile on the courts and has been playing every day all spring to keep fit."

Speaking of fennis, Tulane coach **Emmett Pare's** comment when Davis Cupper **Ham Richardson** played his last collegiate match: "I think I shall resign." However, boys like **Jose (Pepe) Aguero** and Atlanta's **Crawford Henry** of Grady should make the future bearable.

Finsterwald Leads by 4 In Indiana

Ohioan Has 131; Doug Ford 20

FORT WAYNE, Ind. May 27 (AP) —Slender Dow Finsterwald of Bedford Heights, Ohio, pulled further ahead of the favorites today and reached the halfway mark in the $15,000 Fort Wayne Open Golf tournament with a four-stroke, 13-under-par lead of 131.

The surprising Ohioan, who has never won a major golf tourney, appeared unhampered by brisk winds of 30 to 40 miles an hour as he shot a 66 today, just one stroke over his opening-day performance.

That widened his leading edge from one stroke to four at the end of 36 holes, with defending champion Doug Ford of Kiamesha Lake, N.Y., moving up into second place in the standings. Ford shot a 66 today for a 135 total.

Bunched at 137 were Gene Littler, Palm Springs, Calif., the pretourney favorite; Billy Maxwell of Odessa, Tex., 1951 U. S. Amateur champion; Bob Rosburg, San Francisco, and Ted Kroll of Utica, N.Y.

The 1953 winner of the Fort Wayne Open, Art Wall Jr. of Pocono Manor, Pa., slipped to a 70 today to stand at 138 at the halfway mark, tied with Marty Furgol of Lemont, Ill.; Doug Higgins of Midland, Tex., and Eric Monti of Los Angeles, Calif.

The Leaders: Dow Finsterwald, 65-66—131; Doug Ford, 69-66—135; Billy Maxwell, 71-66—137; Gene Littler, 68-69—137; Bob Rosburg, 67-70—137; Ted Kroll, 68-69—137; Marty Furgol, 69-69—138; Doug Higgins, 69-69—138; Eric Monti, 70-68—138; Art Wall Jr., 68-70—138.

George Bayer, 66-73—139; Frank Stranahan, 68-71—139; Julius Boros, 69-70—139; Wally Ulrich, 71-68—139; Fred Hawkins, 69-70—139.

Bud Holscher, 70-70 — 140; Jack Slick, 7169—140; Al Besselink, 71-69—140; Arnold Palmer, 69-72—141; Peter Thomson, 72-69—141; Jerry Kesselring, 67-74—141; L. M. Crannel Jr., 68-73—141; Dick Mayer, 71-70—141.

Betty Hicks, Fay Crocker Tie for Top

DETROIT, May 27 (AP) — South American champion Fay Crocker shot a one-under-par 74 to tie Betty Hicks of Palm Springs, Calif., for the halfway lead in the Wolverine Women's Open Golf Tournament today. They had a two-round total of 148.

But it was pretty, blonde Marlene Bauer of Sarasota, Fla., who stole the show from her lady friends by setting a competitive course record at the Forest Lake Country Club.

After taking a fat 80 yesterday, Marlene tamed her erratic irons and fired a 35-36—71, four under women's par and one under men's par.

Her 151 total pulled her from next to last place among the professionals to fifth, only four strokes behind the two leaders

Miss Crocker, 14-time Argentine champion from Montevideo, Uruguay, apparently had taken the second-round lead with her second straight 74, parring the last eight holes.

But Miss Hicks, the first-day leader, pulled into a tie with birdies on two of the last three holes, dropping a 10-footer on No. 16 and a 2-footer on N. 18.

Second-round leaders: Betty Hicks, 72-76—148; Faye Crocker, 74-74—148; Mrs. Peggy Kirk Bell, 73-77—150; Betty Dodd, 73-77—150; Marlene Bower, 80-71—151; xWitti Smith, 76-76—152; Beverly Hanson, 77-76—153; Mary Lena Faulk, 75-78—153; Mrs. Carol Bowman, 78-75—153; Joyce Ziske, 76-77—153; Mrs. Betty Bush, 77-78—155; Betty Jameson, 74-81—155; Mrs. Alice Bauer Hagge, 77-78—155; Bonnie Randolph, 77-79—156; Mickey Wright, 75-83—158; xPat Devany, 78-81—159; Gloria Armstrong, 81-78—159; Marilynn Smith, 78-81—159; Bonnie Colby, 79-83—162.

xDenotes amateur.

Once-Lowly Techs Return Favor, Enter Queen City

Rupp-Beaters Haven't Forgotten '54 Kindness of Buffalo Meet

Whack Hyder will return a favor next Christmas.

It will be to the selection committee that puts on the Queen City basketball tournament in Buffalo, N.Y., and it shows the kind of fellow the Georgia Tech basketball coach is.

"A year ago, after we had that terrible (2-22) season," Hyder recalls, "I went around in the NCAA coaches' meeting and had to beg people to let us come to a holiday tournament. Finally, just on my promise that we would have a much-improved team, the Buffalo people invited us up.

"They treated us wonderfully and I think we put on a good show. This winter, after we beat Kentucky twice, people started begging us to play in their tournaments and we had some pretty good offers," Hyder continued. "However, the Buffalo people were still trying to get their tournament established. They did us a good turn the year before, so we thought it only right that we help them out."

Tech's return visit to Buffalo was confirmed Friday when Hyder and Athletic Director Bobby Dodd released Tech's 1955-56 basketball schedule. It is one of the most ambitious in Tech's history.

In fact, it could have the roughest opening stretch ever. The Jackets open up against North Carolina in Charlotte, N.C., Dec. 9 then play Duke in Durham the next night. Dec. 17 it's Georgia at home.

Next comes the three-game Queen City tourney Dec. 29-Jan. 2 and the Jackets start the regular SEC season off right by meeting Kentucky in Lexington Jan. 7.

The Jackets had a 12-13 record last year and were 7-7 in the SEC for a tie for sixth. —FOX.

TECH BASKETBALL SCHEDULE

December: 9—At North Carolina; 10—at Duke; 17—Georgia, here; 29-Jan. 2—at Queen City tournament, Buffalo, N.Y.

January: 7—At Kentucky; 9—Vanderbilt, here; 14—Mississippi State, here; 16—Ole Miss, here; 18—at Furman; 21—at Vanderbilt; 23—Auburn, here; 28—Tennessee, here; 30—Kentucky, here.

February: 4—At Alabama; 7—at Auburn; 11—LSU, here; 13—Tulane, here; 16—at Georgia; 18—at South Carolina; 20—at Tennessee; 25—at Georgia; 27—at Florida.

Southern Leaders

(Includes Thursday's Games)

BATTING

	G	AB	R	H	Pct.
Williams, Nash.	43	169	38	66	.391
Hersh, Atl.	46	187	43	73	.390
Skinner, N.O.	42	153	31	59	.386
White, Mem.	46	167	35	64	.383
Stringer, Chat.	40	161	25	60	.373

Runs Batted In—Hersh, Atlanta, 43; White, Memphis, 43; Downs, Nashville, 42; Martyn, Birmingham, 35; Upright, Memphis, 35.

Home Runs—Montag, Atlanta, 9; Demeter, Mobile 8; Hawes, Chattanooga, 8; Hersh, Atlanta, 7; Martyn, Birmingham, 7; Lemon, Chattanooga, 7; Hale, Nashville 7; Jacobs, Nashville, 7; Powers, New Orleans, 7.

Stolen Bases—Aparicio, Memphis, 13; Johnston, Memphis, 13; Devlin, Mobile, 8; White, Memphis, 8.

PITCHING

	G	W	L	IP	R	ER	H
Ripplemeyer, Atl.	8	3	0	36	24	12	40
Thompson, Atl.	4	3	0	23	8	7	21
Griggs, Chat.	13	7	1	61	27	24	53
Sima, Chat.	11	5	1	69	35	31	72
Wingo, Bir.	9	6	2	68	23	22	59

LIGHTHOUSE MAN IN STORMY SEA

12 Shortstops, 10 Catchers Give All-Star Selector One Headache

By CHARLIE ROBERTS

So the deadline gets close for picking the Lighthouse High School All-Star teams. The game's coming up June 9 at Ponce de Leon Park. The South team must "run" in the Sunday Journal-Constitution. The North team "goes" next day in The Constitution.

Time's a wastin' so you sit down with a list of recommendations for the South squad. Gotta do it. Gotta cut some fine players off. Gotta decide who it's going to be at every spot.

Haven't seen some of them play. Lordy, look here. Ten catchers, need only two. Twelve pitchers — all fine ones—need five. Twelve shortstops, need one. Can use an "extra" as the other infielder though. Sixteen outfielders. Can use four.

Second base oughta be easy but it's not. Only two real good ones on the list, you muse, but Cordele's Jimmy Medlin and Baker's Amos Ivey are both terrific. You know a lot about them.

EASTMAN'S HAL SMITH

Catcher Batted Cool .391

Only three first basemen you're sure are crackerjacks, but that's not easy either. Jackie Walker at Wacona hit. 565. You saw Richmond Academy's Bernard Moog and Monticello's Gene Kelly. Both real fine fielders and hitters.

How about those catchers. Defense, good arm count most here—more than the bat. A poor catcher or glove man at shortstop can make your game sloppy more than anything.

Chockie Evans at Screven County must be good to be a four-year regular. Screven went to the state B finals twice, tied for an A subregion title this time. Hal Smith at Eastman is a solid citizen behind the plate, smart, works hurlers well, according to Coach Eli Maricich. He should know, played pro ball.

Billy Knight at Benedictine can play anywhere. Catches best though, they say. Ray Hendricks has had a lot to do with Americus success for three years. Americus went all the way for two years, may do it again. Americus boys never let you down.

Daniel Gaskin can hit; that's for sure (.675), and they say he's okay with the mitt and arm. And Douglas never had a Lighthouser before. Melvin Borum at Hawkinsville; If it were football, he'd be a "must." He's a great defensive boy behind the chest protector, too. Marion Bush at Thomasville? He's great, simply great, in football. Four-year regular in baseball, too. Glenwood's Don Stone slugged .600, weighs 200, fine receiver—it says here.

Oh, man! Shortstop is more grief. Jimmy Lee at Baker. Looks like Marty Marion out there. Lester Wilkes at Lanier. Everyone in 1-AA says he can go; good hitter, too. Joe George at Columbus is a nifty. Jimmy Doonan at Savannah, Curtis Wiggins at Glynn Academy—Knight at Benedictine. You're sure they can do a job, have seen 'em or know a lot about 'em.

Francis McSwain at Eastman, Joel Hutcheson at Adrian, Frank Sadler at Albany, Don Roberts at Norman Park, Bush again at Thomasville. They come highly recommended, too. Bonnie Ford at Richmond is a "must," but will that injured hand get well?

Some days it just doesn't pay to get up at all.

Solunar Fishing Guide

By JOHN ALDEN KNIGHT

The major periods are shown in boldface type. Those begin at the time shown and last for an hour and a half or two hours thereafter. The minor periods, shown in regular type, are of somewhat shorter duration.

		A.M.		P.M.	
May		Minor	Major	Minor	Major
28	Saturday	11:40	5:30		5:50
29	Sunday	12:05	6:15	12:25	6:40
30	Monday	12:55	7:05	1:15	7:25
31	Tuesday	1:40	7:50	2:00	8:10
June		Minor	Major	Minor	Major
1	Wednesday	2:25	8:35	2:45	8:55
*2	Thursday	3:10	9:20	3:30	9:45
3	Friday	4:00	10:10	4:20	10:35
4	Saturday	4:50	11:00	5:10	11:25
5	Sunday	5:40	11:50	6:00	...
6	Monday	6:30	12:15	6:50	12:40
7	Tuesday	7:15	1:00	7:35	1:25
8	Wednesday	8:00	1:45	8:20	2:10
9	Thursday	8:45	2:30	9:05	2:55
10	Friday	9:30	3:15	9:45	3:35

Amateur Games

SATURDAY SCHEDULE

CITY LEAGUE—Layfield Motors vs. Arnall Mills at Newnan, Gordon Street Baptist vs. Yancey Brothers at Glenn Field, Whittier Mills vs. Phillips Service at College Park, Shurbutt Service at Scottdale Mills.

SCOTT LEAGUE—Independent Baptist vs. Grant Park at Piedmont Park, Marine Reserve at Milstead, Griffin vs. Local 34 at Grant Park.

RUCKER LEAGUE—Acworth vs. Cannon Casket at Villa Rica, Roswell vs. Belmont Hills at Larry Bell, Kennesaw, bye.

SUNDAY SCHEDULE

CREST LEAGUE—Simmons Service vs. Candler Park at Candler Park, Glenwood Hills vs. Freeman Service at Perkerson Park, Ewing Service vs. Local 472 at John A. White, Local 728 at Morrow.

GEORGIA LEAGUE—Armored Express vs. Shurbutt Service at Ben Hill, Turin vs. Jackson Loan at Grant Park, Phillips Service at Kirkwood.

DIXIE LEAGUE—Snellville at Bethel, Cosco Paint at Chamblee, Stone Mountain vs. East Atlanta at Old Murphy.

EASTERN LEAGUE—Kraft Foods vs. Center Hill Methodist at Center Hill, King Hardware vs. Decatur at McKoy Park, Decatur Rebels vs. Mayson at English Park.

NORTH ATLANTA LEAGUE—Alpharetta at Norcross, Duluth vs. Local 10 at Doraville, Doraville at Rehoboth.

SOUTHERN LEAGUE—Tell at Welcome All, East Point at Tyrone Rock, Grant Park at Palmetto.

NORTHWEST LEAGUE — Douglasville at Kennesaw, Powder Springs at Villa Rica.

MATHEWS' BAKED-ON PAINT JOB
LOW AS $39.50
MATHEWS ECONOMY STATION
1289 Lee St., SW RA. 2972

SPORTSMAN AUTO RACING
CANTON SPEEDWAYS
SAT., MAY 28—RACING STARTS 8:30 P.M.
SANCTIONED BY S. R. E.

LOANS
AUTOMOBILE—FURNITURE
PERSONAL
We Finance the Purchase of All Makes of Cars From Dealers or Individuals
PHONE ELGIN 0752
FREE PARKING ACROSS STREET
LOW BANK RATES AVAILABLE
CONTINENTAL ACCEPTANCE CORP.
625 Peachtree St. (Between North Ave. and Ponce de Leon Ave.)

THE ALL NEW FAMOUS CROSLEY REFRIGERATOR
SALE!

You've never seen a more beautiful and more convenient refrigerator. See the exciting features and be convinced that Crosley gives you more for your money!

- Deep-Door Shelves that hold food in easy reach.
- Exterior Design that will add a note of fine modern styling.
- Top-quality Insulation specially designed to keep cold in—heat out.
- Full-width Roller—Mounted Crispers that keep your fruit and vegetables garden fresh.
- Trigger-Touch Latch opens at a touch—quick response—quiet operation.
- Egg shelves that provide proper way to hold eggs for best storage.

Specialized Storage Space

Regular 269.95
Trade 70.00
You pay only $199.95
Convenient Terms

OPEN MONDAY, TUESDAY, WEDNESDAY AND FRIDAY TILL 8:30 P.M.
We Close at 1 P. M. Thursday—Open all day Saturday
AMERICAN SERVICE COMPANY
878 MEMORIAL DRIVE, S.E. MAIN 6371
Available in Our Newnan and Columbus Stores

It's Keeler Time This Weekend Around Atlanta

The Keeler Day golf tournaments, staged each year as a tribute to the late Atlanta Journal sports writer, O. B. Keeler, will be held Saturday and Sunday.

All Atlanta clubs, both private and municipal, are expected to participate. Each club determines its own type of tournament, putting up the prizes and turning the entry fee ($1 per player) over to the O. B. Keeler Golf Fund, which is used for the promotion of junior and publinx golf.

The tournaments are sanctioned by the Atlanta Golf Association, which is composed of all private and several associations at local municipal clubs. —PRATHER.

Williams Is Available, He Hints to State Bar

By ALBERT RILEY
Constitution Staff Writer

AUGUSTA, May 27—Gov. G. Mennen Williams of Michigan indicated here Friday that he would like to have the 1956 Democratic presidential nomination if Adlai Stevenson doesn't want it.

Williams said he will support Stevenson if the 1952 Democratic standard-bearer wants the nomination again. But he added he thinks the Democrats have a number of strong potential candidates in Congress and governors' offices.

"Presently I am not a candidate," he said in answer to a query about his own ambitions, "but if the opportunity arises, well, I doubt that there is any American who wouldn't feel highly honored and flattered; I know I would."

WOOING DIXIE?

Another possible indication of Williams' aspirations was the fact that he left a session of the Michigan Legislature to accept an invitation to address the Georgia Bar Assn.—and maybe woo Southern support.

The tall, handsome young governor steered clear of national politics, however, in his speech as he spoke on foreign affairs and the need for an ideological offensive against communism.

But in a press conference preceding his speech he expressed the belief that the Democrats have a "considerable chance" to regain the presidency next year even if President Eisenhower runs for reelection."

"It seems to me," the governor added, "that the administration either doesn't know what it is going to do or has no foreign policy or isn't being fair with the people."

On Democratic Party affairs, Williams said he believes the 1952 "loyalty oath" question has been pretty well settled. Asked if he thought such party bolters as Gov. Shivers of Texas and Gov. Byrnes of South Carolina should be admitted to the 1956 convention, Williams said, "A lot depends on what their attitude is when they come to the convention."

In his foreign policy speech, Williams said, " 'Massive retaliation' or complete dependence on the atomic bomb is not a dependable deterrent to aggressors."

PEACE FORMULA

America must maintain superiority in atomic weapons to escape annihilation, the governor said.

To preserve the peace, Williams said, America must (1) maintain Western military strength to deter aggression; (2) form and maintain strong military and economic alliances, and (3) launch a grand offensive "in the struggle of ideas to carry the ideology of freedom to every part of the earth."

Earlier, John Ben Shepperd, brilliant young Texas attorney general, addressed the Georgia lawyers and made a blistering attack on the U.S. Supreme Court for allegedly ignoring all legal precedent in recent decisions, especially in segregation and tidelands oil cases.

"If the court can so casually ignore all legal precedent," Shepperd said, "later courts can just as casually ignore present decisions and legislation with the effect that the rock-like constitution becomes a lump of clay to be remolded by each generation of court justices, under the pressure of sociologists and politicians."

Judge E. Barrett Prettyman of the U.S. Court of Appeals from the District of Columbia, told the lawyers that the Constitution sometimes needs changing but is a practical document that protects the inherent rights of the people.

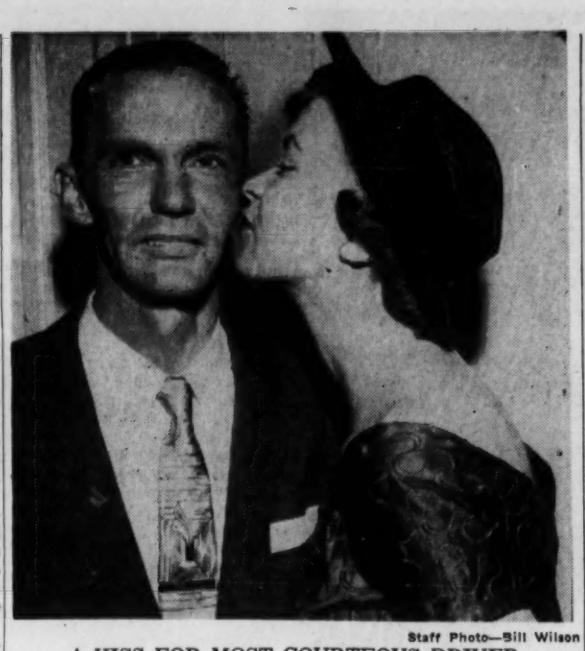

Staff Photo—Bill Wilson

A KISS FOR MOST COURTEOUS DRIVER
George Roberts, Eatonton; Jeanine Parris, Canton

Sick Care Now Is So Fine Nobody Can Afford It?

Medical and scientific advances have brought on a level of care in hospitals that almost "outstrips" the patients ability to pay for it, a Veterans' Administration medical official said here Friday.

Dr. William O. Duncan, regional director of medical administration for the VA, said this represents one of the biggest problems in hospital administration today.

He made his comments during a speech before the joint chapters of the American Society of Public Administration and the Civil Service Assembly of the United States and Canada.

Dr. Duncan said hospital costs have continued to rise by the use of professionally trained personnel to administer new medicines and techniques and through the substitution of expensive equipment for personnel.

Hospital administrators are trying to find a way to use the medical advances and increase the level of patient care without the corresponding cost increases that usually accompany them, he explained.

Hospitals cannot afford to increase their prices much more because the "level of care being offered now has almost outstripped the patient's ability to pay," Dr. Duncan declared.

TODAY'S EVENTS

CASCADE CHAPTER NO. 274, ORDER OF THE EASTERN STAR, annual chicken barbecue, noon to 8 p.m., Adams Park.

TENTH DEPOT SUPPLY SQUADRON, 10th anniversary reunion, Henry Grady Hotel.

AGNES SCOTT ALUMNAE ASSN., 12:30 p.m., Letitia Pate Evans Dining Hall, college campus. Evelyn Hanna Sommerville, Atlanta writer, to speak on "Is the Purpose of the Modern Novel Being Fulfilled?"

ALCOHOLICS ANONYMOUT, CROSSTOWN GROUP, 8 p.m., 1115 Gordon St., SW.

Visiting Judges Set For Superior Court

Two visiting judges will be brought into Fulton Superior Court next month to fill in during the illness of Judge Walter C. Hendrix, Chief Deputy Clerk C. M. Pascal said Friday.

Paschal said the visiting judges would serve in the second criminal division of Superior Court where Judge Hendrix had been scheduled to preside prior to his illness.

The visiting jurists will be Judge W. A. Foster Jr. of the Tallapoosa Circuit and Judge Mack Hicks of the Floyd Circuit. Judge Foster will serve during the week beginning May 30, while Judge Hicks will serve during the weeks beginning June 6 and 13, Paschal said.

A third judge may be invited to serve during the week beginning June 20, he added.

Rail Gates At McCall's Promised

Automatically operated safety gates will be installed at McCall's crossing of the Central of Georgia Railway, J. D. Wallis, superintendent of terminals, advised Ald. John A. White Friday.

Wallis wrote White that high officials of the road have agreed to the installations to make the crossing at Lee street and Murphy avenue, SW, safer and added the facility will be completed as soon as materials can be obtained.

White had pressed for passage of an ordinance limiting speed of trains to five miles an hour at the crossing, but Wallis contended a speed that low would paralyze train movements, and block crossings too long.

The traffic and transportation commission had passed adversely on White's five-mile limit after Wallis said he would recommend the crossing gates.

Keep Georgia Flag as It Is, UDC Insists

The Atlanta Chapter of the United Daughters of the Confederacy is protesting proposed changes in the flag of the State of Georgia.

The UDC Chapter has passed a resolution calling on the Georgia Division's legislative committee to "be on the watch and to oppose any method of legislature . . . for proposed change" in the flag.

The resolution points out the proposal would substitute the Battle Flag of the Confederacy for the red and white stripes that cover three-fourths of the Georgia state flag.

"The Atlanta Chapter believes the Battle Flag of the Confederacy to be a flag of history, the property of each of the States of the Confederacy," the resolution stated. It added that "the chapter is in accordance" with UDC rules to "protect the Confederate flag from misuse."

Tech Instructor Wins Top Prize

Col. John B. Day, lecturer in industrial engineering at the Georgia Institute of Technology, has been selected as winner of the top prize for the best technical paper published during the year.

Prize is awarded by the American Materials Handling Society. Col. Day will receive the award in Cleveland, Ohio, June 11, at a dinner of the society.

GriffinDubs Road Safety Job of All

Promotion of safety on Georgia highways should be "a prime responsibility of every citizen," Gov. Griffin declared in Atlanta Friday.

Griffin, helping kick off a state-wide "Slow Down and Live" campaign sponsored by the Georgia Citizens Council, gave a new title to the 1955 Miss Georgia, Jeanine Parris of Canton.

Miss Parris was dubbed "Miss Traffic Safety." She pledged her support in promotion of intensified enforcement of all traffic laws during the campaign.

John W. Maloff, state coordinator of the campaign, said a nation-wide drive will be staged. The governor told delegates to the kick-off luncheon:

"This campaign is to last 101 days, and if it saves the life of one person it will have served its purpose well."

The governor reminded that the vacation season is at hand and "there will be more motor vehicles on Georgia roads this summer than ever before."

George Roberts of Eatonton was presented with a certificate of merit for being selected "most courteous driver in the state" during March. He received a $100 U. S. savings bond and State Trooper T. P. Cross, who "discovered" Roberts, received a $25 bond.

Three newly appointed members of the Georgia Citizens Council, John W. Collins of Atlanta, John McColl of Cordele, and Earl Edwards of West Point, were introduced at the luncheon.

CITY HALL

Preparation On To Open Pools June 4

By HERMAN HANCOCK

Plans are being pushed for the official opening of city-owned swimming pools at 2 p.m. Saturday, June 4. Parks Mgr. George Simons said life guards are being hired, pools are being placed in readiness and locker room attendants engaged. Last year 451,028, an all-time record number, paid admissions to the pools, but 1955 will be the biggest yet, Simons believes.

Meeting Canceled

A scheduled meeting of the Atlanta Board of Firemasters Monday night has been postponed because of hot weather and scarcity of pressing business. Ald. William T. Knight, board chairman, said a majority of the group agreed to defer the session. The next regular meeting would normally come June 27.

Personnel Shift

City Compt. Earl Landers Friday announced several changes in secretarial personnel because of the resignation of his secretary, Mrs. Louise Ridgeway. Mrs. Lorraine Bowen, who has been secretary to Asst. Compt. Lee Thurmond, will become Landers' secretary, and Mrs. Ann Little, a new employe, will succed Mrs. Bowen. Mrs. Ridgeway quit to devote more time to her home.

Negro School Permit

Permit for construction of a $263,000 new Anderson Park (Negro) elementary school at 2107 Tiger Flowers Drive, NW, was issued Friday. Wiliam R. Wofford, building inspector, said J. J. Black & Co. will be contractor.

Dilbecks Return

Veteran Board of Education member J. Austin Dilbeck is back in Atlanta after a six-weeks' tour of Europe. Mrs. Dilbeck accompanied him. The couple visited England, France, Italy, Switzerland, Germany and Holland, driving more than 5,000 miles by automobile in addition to using train, bus and other transportation. Dilbeck said they had a fine time, but were glad to get home again.

LINOLEUM

FOR EVERY ROOM IN THE HOUSE
6x12 $2.99 • 6x9 $4.99

munford
DO-IT-YOURSELF STORES
142 Clairmont Ave., Decatur
3021 Peachtree Rd., Bucknead
952 Gordon St., West End
1709 Roswell St., Marietta

"BEST MUSICAL OF THE 1954-1955 SEASON"
N. Y. DRAMA CRITICS CIRCLE AWARD
NBC OPERA THEATRE
presents
GIAN-CARLO MENOTTI's
THE SAINT OF BLEECKER STREET
with the original Broadway cast
LIVE FROM NEW YORK
"Festa" by Tooker

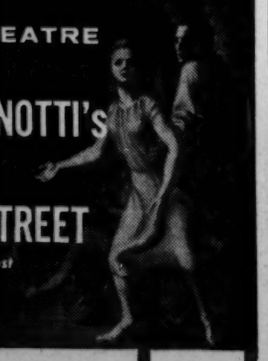

Saturday 12:30 wsb-tv 2

Announcing Northwest Atlanta's
SPRING CLEAN-UP FESTIVAL!
BEGINS MAY 30
Big Parade Sat., May 28!

Let's make Northwest Atlanta the cleanest section in our city! You can help in this project by cleaning up your yards, washing windows, painting where needed, and throwing away all rubbish. Clean up and then register with the merchants listed below. You may win a valuable prize and become eligible to compete for the city-wide prize awards of $1,000, $500 and $300. Get started now!

Parade begins at 10:30 A.M. Saturday, May 28. See it for inspiration!

NORTHWEST RESIDENTS ARE ELIGIBLE TO--
WIN VALUABLE PRIZES!

The Following Public Spirited Business Leaders Made This Advertisement Possible

*Community Loan & Investment Corporation of Fulton County
778 Marietta St., N. W. CY. 7345

Anderson-McGriff Co.
1335 Marietta Blvd., N. W. BE. 2471

Citizens & Southern Bank of Atlanta
890 Marietta St., N. W. AL. 3811

Jack's Department Store
791 Marietta St, N. W. VE. 1293

J. J. Finnigan Co.
722 Marietta St., N. W.

Southern Toy & Novelty Co.
6 Brady Ave.,N. W.

The Pickrick
891 Hemphill Ave., N. W. AT. 9344

Randall Brothers
665 Marietta St., N. W. WA. 4711

Electrical Insulation Suppliers, Inc.
500 Means St., N. W.

Whitaker Oil Co.
1555 Marietta Road, N. W.

Seydel-Woolley and Co.
748 Rice St., N. W.

Hall's Auto Sales
Northside Drive and 10th St., N. W.
EL. 9022

*Howard's Furniture Co.
717 Marietta St., N. W. WA. 9652

*Economy Auto Store
741 Marietta St., N. W. MA. 7511

*Ledbetter Furniture Co.
764 Marietta St., N. W. MA. 4222

*Sim's 5 & 10c Stores
779 Marietta St., N. W. WA. 9734

*Sunshine Dept. Stores
785 Marietta St., N. W. EL. 1092

*Deb Fashions
Ladies' Ready-to-Wear
769 Marietta St., N. W. MA. 6555

*Manny's Men Shop
Nothing But the Best
767 Marietta St., N. W. MA. 1297

*Kay's 5 & 10c Store
760 Marietta St., N. W. MA. 1261

*Dux-Mixture Hardware Co.
815 Marietta St., N. W. AT. 4052

*Franklin Super Market
841 Marietta St., N. W. EL. 4846

*Auerbach Furniture Co.
784 Marietta St., N. W. AL. 6585

*Big Apple Super Market
794 Marietta St., N. W. CY. 3851

*Brooklyn Loan Co.
751 Marietta St., N. W. CY. 9901

*Franklin Finance Co.
808 Marietta St., N. W. VE. 9621

*Leader Dept. Store
775 Marietta St., N. W. CY. 6815

*Star Poultry Co.
777 Marietta St., N. W. CY. 9974

These Prizes on Display in Retail Stores in the Shopping Section at Bankhead and Marietta*

2 Metal Glider Chairs for Porch or Yard
Large Dormeyer Mixer With Attachments
1 Electric Automatic Toaster
12-Pc. Set Spring Cleaning Items
1 Outdoor Gym Set
1 Lady's Dress
1 Large Big Ben Alarm Clock
1 Men's Sport Shirt
1 Floor Lamp
1 30-Pc. Fishing Set
5 Gals. Gleem Inside Paint, Choice of Color
Your Choice of Groceries, Totaling $12.50
2 Mahogany End Tables
1 9x12 Lino. Rug
Your Choice of Groceries, Totaling $12.50
1 All-Leather Baseball Glove
1 Outside Barbecue Grill
Your Choice of 1 Pr. of Lady's Shoes
$5.00 Worth of Chicken and Eggs

You do not have to be present to win. Nothing to buy—just fill out the blank and leave with Merchant.

Drawing to be held Friday, June 10th—4 P.M. at Sunshine's Parking Lot—corner Bankhead and Marietta St., N. W.

TEAR OUT AND DEPOSIT IN BOXES

I have cleaned up my house and yards and am eligible for one of the above prizes.

Name .....
Address .....
Phone .....

Winners' names will be posted in Windows of Merchants giving prizes*

Davison's Basement

SO BIG! WE'RE OPENING OUR CARNEGIE WAY ENTRANCE AT 8:30 A. M. SATURDAY! SO TIMELY . . . THE ENTIRE SHIPMENT IS LESS THAN 12 HOURS FROM LINCOLN ROAD!

flown in for...

SUPREMACY SALE... the Cream of Men's Clothing and Furnishings!

LIQUIDATION SALE--ENTIRE STOCK OF TWO FAMOUS LINCOLN ROAD MIAMI BEACH MEN'S SHOPS

$38,000 WORTH GOING FOR $19,700!

SAVE ¼, ⅓, ½ AND MORE!

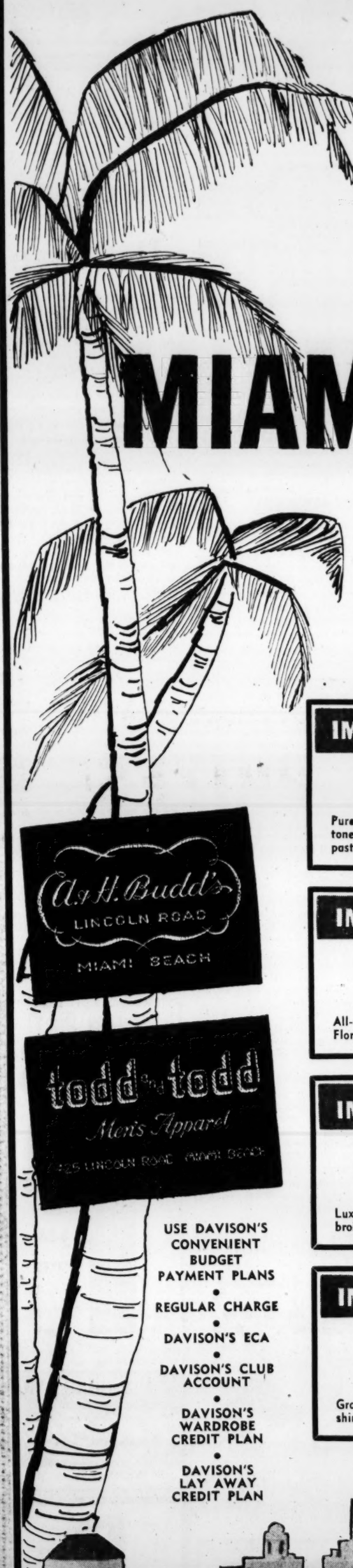

USE DAVISON'S CONVENIENT BUDGET PAYMENT PLANS
• REGULAR CHARGE
• DAVISON'S ECA
• DAVISON'S CLUB ACCOUNT
• DAVISON'S WARDROBE CREDIT PLAN
• DAVISON'S LAY AWAY CREDIT PLAN

IMAGINE! sport shirts
1.99 to 9.99
ORIGINALLY 5.95 TO 18.50
Pure silks, voiles, rayon fabrics. Sanforized cottons, two-tones, novelty trims. Pearl buttons, custom detail. Summer pastels and darks. Short and long sleeves. S, M, L, XL.

IMAGINE! men's suits
49.50 to 69.95
ORIGINALLY 79.50 TO 125.00
The quality is impossible to describe—you have to see for yourself. All are tropical weight in pure silk, Dacron and wool, and imported mohair—all imported fabrics! Latest shades. Hand-needled edges.

IMAGINE! men's slacks
6.25 to 19.95
ORIGINALLY 12.50 TO 30.00
All-wool tropicals, fine rayon sheen gabardines. In typical Florida styles and colors. Sizes 29 to 42.

IMAGINE! swim trunks
2.99 to 6.50
ORIGINALLY 5.95 TO 10.00
Boxer style swim trunks in the very finest cotton fabrics. Many are reversible, from plain solid color to a gay print —the equivalent of having two different pairs!

IMAGINE! pure silk ties
2.50 to 3.50
ORIGINALLY 5.00 TO 8.50
Luxury quality ties in exquisite jacquards, wovens, embroidered crepes, silks, reps. Don't miss these!

IMAGINE! sport coats
35.00 to 59.95
ORIGINALLY 49.50 TO 85.00
The best fabrics in the whole world go into this wonderful sportswear. Worsted and mohair, 100% cashmere, and imported wool! Summer or medium weights in the group.

IMAGINE! cabana sets
8.99 to 12.99
ORIGINALLY 14.95 TO 22.50
Group includes novelty swim trunks with matching sport shirt jackets. Something typically tropical, tops in value.

IMAGINE! casual shirts
2.99 to 4.99
ORIGINALLY 5.95 TO 8.95
Knitted casual shirts! Cotton knits, lisle knits, imported knits. Crew neck, Goucho styles. Solid colors, two-tones, allover patterns.

Every Garment is from A. & H. Budd and Todd and Todd! All Still Have Original Price Tags!

MIAMI MILLIONAIRE SPECIALS AT GIVE-AWAY PRICES!

100 Prs. Imported Cotton Hose, originally 1.00	25c
50 Only! Imported Silk Ties, originally 3.50	99c
25 Sport Shirts, originally 6.95	1.99
25 Polo Shirts, originally 5.95	1.39
12 Prs. Men's Slacks, originally 12.50	4.99
10 Sports Jackets, originally 14.95	3.99

SORRY, NO MAIL OR PHONE ORDERS FILLED!

ON SALE SATURDAY, 8:30 A. M.! BASEMENT MEN'S STORE ONLY!

BE HERE AT 8:30 A. M. SATURDAY FOR THE "BUY OF YOUR LIFE"

MOON MULLINS

DICK TRACY

ORPHAN ANNIE

SMILIN' JACK

MARY WORTH

JULIET JONES

STEVE CANYON

BEN BOLT

THEY'LL DO IT EVERY TIME — By HATLO

JUMBLE ...THAT SCRAMBLED WORD GAME

CURIN

YUPPP

ACTEF

TINNOA

Print the SURPRISE ANSWER here

Unscramble the 4 sets of letters, making a word of each jumble. Print each word, a letter to a square, beneath each jumble. The letters you have printed on the *circled* squares may then be arranged to spell the *surprise answer* suggested by the cartoon clue. What is it? (answer on Monday)

Yesterday's answers: BRINK BANDY JOUST GROUND-DUSK

WORRY CLINIC

By DR. GEORGE W. CRANE

Doubtful of Rituals? Read New Testament

Rev. Kenneth G., 29, is a talented clergyman.

"Dr. Crane, I am puzzled," he began our chat while I was addressing the International Disciples of Christ convention at Miami a few months ago.

"One branch of the Christian Church has run an advertisement in the Miami Herald today washing its hands of any connection with us.

"And it cites as its reasons, the fact that we baptize by sprinkling as well as immersion.

"It also abhors our having church suppers, etc. It seems odd to me that at this late date in Christian development, churches still will make a serious issue over trivial differences in ritual.

"Do you think Jesus would approve of such attempts to emphasize the minor differences between his various Christian sects?"

JESUS THOUGHT BIG

Jesus was not a sissified personality who quibbled over dust on the altar or excessive ritual.

When he was criticized because his disciples ate without previously washing their hands, he tartly replied:

"Not that which goeth into the mouth defileth a man; but that which cometh out of the mouth, this defileth a man."

And when he was again challenged because they plucked some wheat on the Sabbath and threshed it between their palms to eat, Jesus knocked the entire main prop from under the ritualized religion of his day by adding:

"The Sabbath was made for man; not man for the Sabbath."

Then he climaxed his indictment of the cluttering ritual of churches with this sentence, which would jolt picayune members of all modern churches:

"But in vain they do worship me," Jesus said, "teaching for doctrines the commandments of men."

READ YOUR BIBLE

Most of the ritual of the churches has been added by men who lived during the 19 centuries since Christ was crucified.

Some of them were pompous theologians whose egotism led them to try to place the stamp of their own personalities upon religious doctrines.

In case of any doubt, always go back to the New Testament and read what Jesus actually said. You should be delighted at his emphasis on purely major issues like the Golden Rule, abolishing prejudice, etc.

He did not stoop to quibbling over forms of baptism or types of food that were approved or disapproved on the church menu.

He didn't say whether women should wear hats or omit them in church or forego lipstick and rouge.

PETTY TABOOS

Intervening clergymen, sometimes with almost a misanthrope attitude toward human relations, injected those petty taboos about dress and food and other minor items of ritual.

Jesus was a fundamentalist in that he stressed basic moral concepts. He enjoyed wholesome fun and gatherings at the home of Mary, Martha and Lazarus.

Although some churches still veto dinners, Jesus started the first church picnic when he fed the 5,000 after his open air sermon.

Jesus also initiated the Easter sunrise breakfast when he called the fishermen to shore and had a broiled fish breakfast awaiting them.

Jesus believed in advertising, too, which is why he sent the 70 ahead of him, two by two to recruit the crowds.

Jesus was the greatest Applied Psychologist of all time, so he was not distracted by picayune details.

Followers of Christ must think big and act big! Read the Bible for further proof.

AUNT HET

The fitter a woman is to make a good wife, the less chance she's got of findin' a man fit to marry her.

Goren ON Bridge

WEEKLY BRIDGE QUIZ

Q. 1—As South you hold:

♠J 10 9 7 4 2 ♥10 8 3 ♦A 4 ♣Q 6

The bidding has proceeded:

North	East	South	West
1 diamond	3 clubs	Pass	Pass
Double	Pass	?	

What do you bid now?

Q. 2—As South you hold:

♠K Q J 5 ♥A Q ♦K 10 9 8 7 ♣9 4

The bidding has proceeded:

South	West	North	East
1 diamond	Pass	1 heart	2 clubs
?			

What do you bid now?

Q. 3—With 60 part score your partner opens one club. You hold:

♠K 6 4 ♥K Q J 10 5 ♦A K 6 3 ♣7

What is your response?

Q. 4—As South you hold:

♠K J 6 5 3 ♥8 7 ♦K 3 ♣K Q 6 5

The bidding has proceeded:

South	West	North	East
Pass	Pass	1 diamond	1 heart
?			

What do you bid now?

Q. 5—As South you hold:

♠9 5 ♥9 3 2 ♦A J 4 ♣A K 9 7 8

The bidding has proceeded:

North	East	South	West
1 spade	Pass	2 clubs	Pass
2 spades	Pass	?	

What do you bid now?

Q. 6—As South you hold:

♠K 9 7 4 2 ♥J 9 7 5 ♦7 3 ♣Q 4

The bidding has proceeded:

North	East	South	West
1 spade	2 clubs	2 spades	Pass
3 hearts	Pass	?	

What do you bid now?

Q. 7—As South you hold:

♠A Q 5 ♥K 6 3 ♦K J 10 5 2 ♣10 5

The bidding has proceeded:

North	East	South	West
1 club	Pass	1 diamond	Pass
1 heart	Pass	?	

What do you bid now?

Q. 8—As South you hold:

♠ Q 9 4 3 2 ♥ K 6 5 ♦ K Q J 9 3

The bidding has proceeded:

South	West	North	East
Pass	Pass	1 spade	Pass
?			

What do you bid now?

(Answers to these questions will appear on Monday.)

NEWBERRY'S STYLE SHOP
Saturday ONLY!
DRESSES
$1.00 VALUES TO 3.98
SIZES 10 to 44
For Spring and Summer—Cottons, French Crepe Prints, Picolays and others—while they last!
NEWBERRY'S Style Shop Downstairs—
37 Whitehall St., S. W.

STORE
COOL CUSTOMERS SPEND COLD CASH
$
PACKAGED AIR CONDITIONERS
EUBANKS APPLIANCE CO.
112 N. EAST POINT ST CA. 8824
RESTAURANT
FACTORY
OFFICE

D for DRAMA
Sunday, May 30 on WSB RADIO

Today's Crossword Puzzle

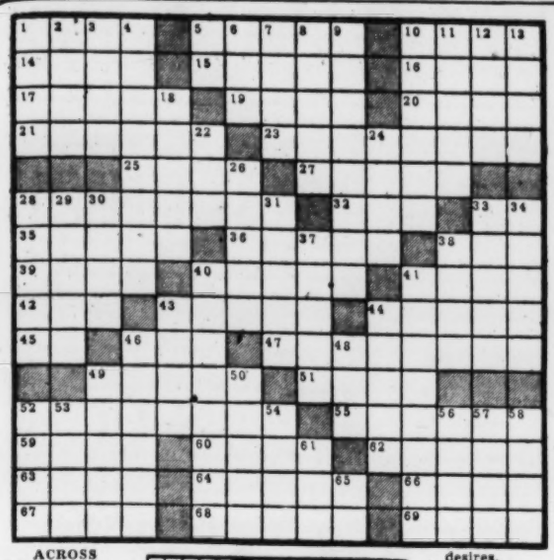

ACROSS

1 Crustacean.
5 Alleviates.
10 Nimble.
14 Lion's bed.
15 Foot traveler.
16 Toward shelter.
17 Baseball term.
19 Tempo.
20 Adolescent age.
21 Rankle.
23 Clamorous censures.
25 Notice.
27 Layers.
28 Slicer.
32 Fruit drink.
33 Note of the scale.
35 Serves tea.
36 Meadow.
38 Chart.
39 Grooves.
40 Flat-topped hills.
41 Enfilade.
42 Residue.
43 Kitchen tool.
44 Teut. sea god.
45 Arch. pronoun.
46 Patron of shepherds.
47 Sleigh riders.
49 So. Amer. animal.
51 Portico.
52 Monastery.
55 Covered passage.
59 Meat cut.
60 Precious stone.
62 Spirit of a people.
63 Stare.
64 Carouse.
66 Percolate.
67 Legal document.
68 Twists.
69 Gypsy gentlemen.

DOWN

1 Mus. symbol.
2 Undertone.
3 Exposes publicly.
4 The —— Karamazov.
5 And: Fr.
6 Skill.
7 Stated.
8 Ant.
9 Supermarket bargains.
10 Literary form.
11 Prayers.
12 Stagger.
13 Intense desires.
18 Bamboolike grasses.
22 Radical.
24 Make tidy: dial.
26 Put off.
28 Hose attachment.
29 Shelter.
30 Bib. heroine.
31 Ascends.
33 Dervish.
34 Imitators.
37 Noblemen.
38 Magician.
40 Disciplinarians.
41 Editor.
43 Head coverings.
44 Idolize.
46 Distressed.
48 Greek letter.
49 Sheer linen.
50 Rebuff.
52 Stupid fellow.
53 Theater box.
54 Utter madly.
56 Sailor's greeting.
57 Nap.
58 Plural endings.
61 —— Wallace, writer.
65 Place of the seal: Lat. abbr.

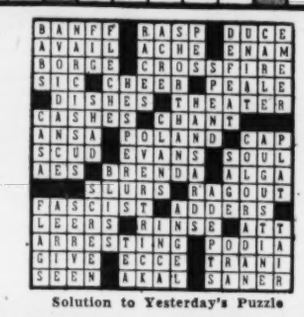

Solution to Yesterday's Puzzle

Ollie Reeves

A Rhyme a Day

"Baseball teams, majors and minors, are settling down to the summer grind as spring slips by."—Sport column quote.

The crickets are chirping . . . the babies are burping . . . the pooches are "purping." . . .
It's spring.

The rivers are swelling . . . the merchants are selling . . . and school kids are yelling. . . .
"It's spring."

The pitchers are failing . . . the fans are all wailing . . . "the home team is trailing." . . .
It's spring.

The rookies who started . . . have long since departed . . . for home broken-hearted. . . .
It's spring.

The bleachers are crawling . . . with fans who are calling . . . "come on; quit your stalling, play ball." . . .
The pitcher is goaded . . . the bases are loaded . . . a base-hit exploded. . . .
That's all.

MR. TWEEDY — **By Ned Riddle**

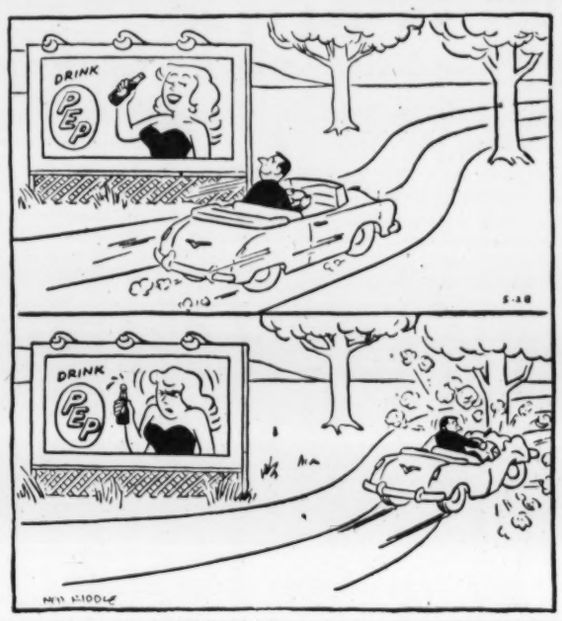

HOW TO KEEP WELL

By DR. THEODORE VAN DELLEN

F. G. writes: Could allergy cause spastic constipation?

Yes, but it might be difficult to prove. There are various causes of spastic bowel, which are described in our leaflet on the subject. It can be obtained by sending a stamped, self-addressed envelope with request.

Mrs. T. writes: If a Caesarean is to be done, does the woman have to wait until she is in labor?

No. Caesarean sections usually are scheduled a week or two before the baby is due. Labor complicates matters because it increases the chances of infection.

R. L. writes: Kindly tell me about the steak diet.

Steak is high in proteins and contains fewer calories than certain fatty and starch foods. In this respect, it is useful in weight reduction. Proteins are absorbed more slowly than carbohydrates and supply energy over a longer period of time. This prevents weakness, one of the objectionable features of a low caloric diet.

D. S. writes: Is bronchitis caused by a germ?

It usually is, although irritation from tobacco, gas, or dust may be responsible. Send a stamped, self-addressed envelope for leaflet on bronchitis.

J. Y. writes: Do surgeons always remove the appendix when an abdominal operation is being done for any reason, even if appendicitis is not present?

Yes, provided this additional surgery does not endanger the life of the patient. Removal of a normal appendix is not difficult and most surgeons believe it ought to be done when the abdomen is opened anyway, to avoid a second operation later, in case appendicitis develops.

L. D. writes: Will diet of any kind affect the growth of polyps in the stomach?

Diet is not much of a factor in this condition although the ulcer type diet will reduce irritation.

H. L. writes: Does a person lose weight in all types of cancer?

Ultimately, yes, if the lesion is untreated.

Ike Will Spend Holiday at Farm

WASHINGTON, May 27 (AP) — President Eisenhower left for his country home at Gettysburg, Pa., today to spend the Memorial Day weekend.

He was accompanied on the 85-mile drive by an old friend, George E. Allen, who was a Truman administration official.

Waiting at the Gettysburg farm were Mrs. Eisenhower and her mother, Mrs. John S. Doud of Denver. They left Washington yesterday.

The President plans to return to the White House Monday evening or Tuesday morning

Boy 'Fair' After Snake Bite

A seven-year-old Alpharetta boy who was bitten by a snake was in "fair" condition at Grady Hospital Friday.

Quick action by an Alpharetta physician, Roswell's police chief, and Grady doctors probably saved the child's life, observers said.

Charles Tommy Armstrong, son of Mr. and Mrs. Hugh Dorsey Armstrong Sr., Route 3, Alpharetta, was looking for fishing worms Thursday with an older brother. He lifted a rock and a snake, believed to be a copperhead moccasin, bit the boy's arm.

An Alpharetta physician drained some of the venom, applied a tourniquet, and advised the boy's father to take the child to Grady. Roswell's police chief transferred the two to his patrol car for last lap of the trip to the hospital.

"Doctors at Grady said we got him there just in time," Tommy's dad reported.

RENT A NEW CAR
DIXIE Drive It Yourself SYSTEM
WA. 1870
"We Never Close"
67 Pryor St., NE
100 feet from Candler Bldg.
Also 200 Cherokee Street
Marietta, Georgia. Phone 8-2626

TERMITES SWARMING— IS YOUR WARNING
Bonded Guarantee
FREE INSPECTION
F. N. ROBERTS CO.
Call WA. 7377

HEATING For EVERY Size CHURCH

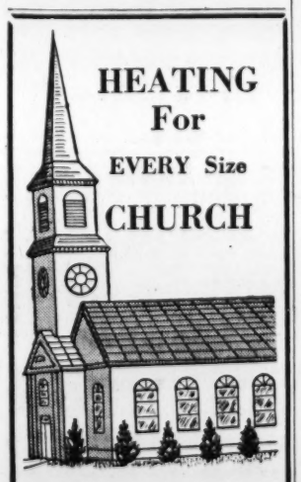

Moncrief, long established as the leader in home heating, is widely known as an authority on church heating.

If your church needs modern heating now is the time to have a Moncrief engineer tell you about the new type gas or oil furnaces.

Church heating is available on easy, monthly payments, so why not modernize your church this summer?

For FREE ESTIMATE
Heating by Moncrief
Call EL. 3611
MONCRIEF FURNACE CO. ATLANTA, GA.

WESTBEST MATERIAL

Westcraft
the solid wood PANELING

60 varieties...

SAVES YOU FOUR WAYS!

1. Pre-cut 8 and 10-ft. lengths mean no wasted "shorts" or unsightly "pieced out" walls.
2. Standard lengths also eliminate labor in cutting paneling to ceiling heights.
3. Protective packaging, at no extra cost, prevents loss to dirt and damage.
4. Matched mouldings for all 60 varieties are stock items. No costly "special-run mouldings."

REMODELING? We'll gladly suggest a reliable contractor

WEST LUMBER Co.

WESTBEST MATERIAL

NORTHSIDE, 1491 Piedmont Avenue, N. E., VE. 8841
WEST END, 2429 Gordon Road, Southwest, RA. 9768
EAST POINT, 1468 Central Avenue, PA. 4311
SCOTTDALE, 1042 Old Stone Mountain Road, DE. 2548

Open 'til 6:30 P. M. Monday thru Friday—ALL DAY SATURDAY

THE RYATTS

PEANUTS

GASOLINE ALLEY

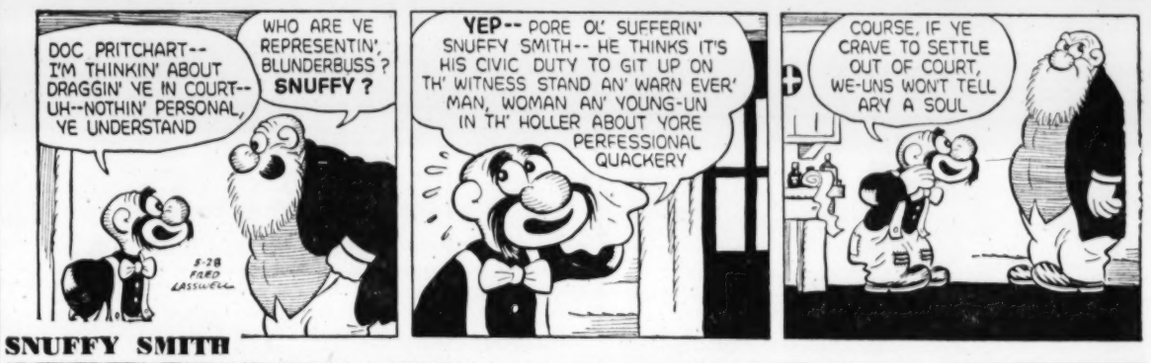

SNUFFY SMITH

GRANDMA

WINNIE WINKLE

THE PHANTOM

SISTER — **By The Berenstains**

"Why don't I use your trick? I'll ask him to fix it, then when he can't put it together again, he'll have to buy me a new one."

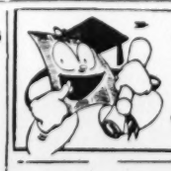

Play Safe
on the highway this week-end
Keep alert while you drive—chew gum!

Alert drivers are safe drivers. Avoid drowsiness and driving jitters. Chew gum while you're behind the wheel. Chewing helps relieve strain and tension—helps keep you fresh and alert.

Chew any brand you like, but chew while you drive. Naturally we recommend refreshing, delicious Wrigley's Spearmint Gum—for lively, full-bodied flavor and real, smooth chewing enjoyment!

AJ106

Go to Church Sunday ✝ Church Announcements ✝ Our Churches Welcome You

BAPTIST

THE BAPTIST TABERNACLE

Luckie St. at Spring — Dr. Paul S. James, Pastor

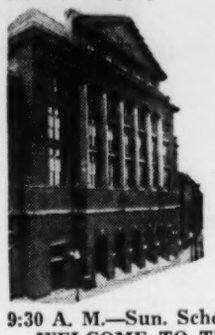

"COMMITMENT DAY"
FOR ENLARGEMENT PROGRAM
10:50 A. M.
"JESUS ONLY"
7:30 P. M.
"WHY ARE YE FEARFUL—WHERE IS YOUR FAITH?"
Jack Jones Leading Tabernacle Choirs

9:30 A. M.—Sun. School 6:15 P. M.—Training Union
WELCOME TO THE TABERNACLE SUNDAY

FIRST BAPTIST CHURCH

754 PEACHTREE ST., N. E.

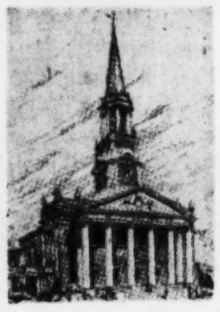

Dr. Roy O. McClain, Pastor
SUNDAY SCHOOL 9:30 A. M.
11:00 A. M.
"Witnessing Under Fire"
8 P. M.
"By This You Shall Know Them"
Training Union, 6:45 P. M.

The Baptist Hour, Preacher: Dr. Roy O. McClain, Sunday, 2 P. M., Over Station WEAS, 1010 on Your Dial

Broadcast Over WGST, 11 A. M., Every Third and Fourth Sunday
Morning Worship Telecast Every Sunday Over WLW-A-TV, Channel 11, 11-12 O'Clock

colonial hills baptist

NEWNAN AND KNOTTS EAST POINT
Paul R. Van Gorder, Pastor
11:00 A. M.
Dr. John Zoller Speaks
Nationally-Known Evangelist
7:45 P. M.
GREAT SUN. NIGHT "GOSPEL HOUR"
Hear Ponzi Pennington and Chorus Choir
Pastor Speaks on:
"THE SOLITARY SAVIOUR"
Atlanta's Bible Church With World-Wide Vision

MORNINGSIDE BAPTIST

1700 Piedmont Ave., N. E.
JAMES P. WESBERRY, Pastor
9:45 A. M.—Sunday School
11 A. M.—"CAN WE AVOID OUR DOOM?"
8 P. M.—"WITH THIS RING I THEE WED"
Fourth in a series of Sermons Based on Phrases From the Pastor's Own Wedding Ceremony
Training Union—6:45 P. M.
NURSERY PROVIDED AT BOTH SERVICES
WEDNESDAY NIGHT PRAYER SERVICE—7 P. M.

EAST ATLANTA BAPTIST CHURCH

184 Moreland Ave., SE
Dr. Hobart D. Goolsby, pastor
"YOUNG PEOPLE'S DAY"
The young people of our church will participate in both services—the preaching, singing, and will serve as the main officers of the church such as Sunday School superintendent, deacons, ushers, etc.
Let us pray for them, stand by them, for they are our leaders of tomorrow.
Sunday School, 9:45; Worship, 10:15 A. M.
BTU, 6:30; Evening Services, 7:45 P. M.

NORTH ATLANTA BAPTIST CHURCH

510 Tenth St., N. W. — JON A. PIRTLE, Pastor
JAMES E. SINGLETON, Associate Pastor
11:00 A. M.—MORTGAGE BURNING SERVICE
(A Service of Thanksgiving)
7:45 P. M.—GREAT EVANGELISTIC SERVICE
Air-Conditioned Sanctuary
Revival Hour, Sunday, 10:30 P. M., WLWA-TV, Channel 11

CHRISTIAN AND MISSIONARY ALLIANCE

THE FIRST ALLIANCE CHURCH

850 Euclid Ave., N. E. — REV. CYRIL H. STEINMANN, Pastor
11 A. M.—"WALKING IN THE SPIRIT"
7:30 P. M.—"PURPOSE AND POWER IN PERSECUTION"
9:45 A. M.—Sunday School 6:30 P. M.—Youth Fellowship

LUTHERAN

LUTHERAN SERVICES

AT MISSOURI SYNOD CHURCHES

FAITH — Services Held Mayes Ward Home, 408 Church St., Marietta, Ga. Rev. Ted D. Westermann, Pastor. Sunday School 9:45 A. M.
11:00 A. M.—"Pentecost—The Birthday of the Church"

CHRIST — Russell High Auditorium, East Point, Ga. Marlin A. Mentz, Pastor. SUNDAY SCHOOL, 9:45 A. M.
11:00 A. M.—"The Promised Comforter"

ASCENSION — Sarah Rawson Smith School, Old Ivy Rd., off Roswell. Carl Mehl, Pastor. SUNDAY SCHOOL, 10 A. M.
7:30 P. M.—"How Important Is Pentecost?"

GRACE — 1155 No. Highland Ave., N. E., Atlanta, Ga. Theodore G. Ahrendt, Pastor. SUNDAY SCHOOL, 9:45 A. M.
11 A. M.—"I Believe in the Holy Ghost"
8 P. M.—Lutheran Hour Anniversary

GO TO CHURCH SUNDAY

CHURCH OF CHRIST

Druid Hills Church of Christ

985 Ponce de Leon Ave., N. E. — Clarence C. Dailey, Minister
BIBLE SCHOOL—10:00 A. M.
11 A. M.—MORNING WORSHIP
7:30 P. M.—EVENING WORSHIP
Warren Morris, Song Director
Nursery Open at All Services

CHURCH OF CHRIST

WEST END CHURCH of CHRIST

Gordon and Hopkins Sts., S. W.
J. EDWARD NOWLIN, Minister

BIBLE SCHOOL 10 A. M.
11 A. M.
"The Cost of Discipleship"
6 P. M.—"The Battle of the Gods"
26-Lesson Bible Correspondence Course Free
A CORDIAL WELCOME AWAITS YOU
Radio Broadcast WTJH, 1260 KC, 4:45 P. M., Monday through Friday

MORELAND AVE. CHURCH OF CHRIST

671 Moreland Ave., S. E.
W. D. McPherson, Minister
Bible School 9:45 A. M.
LAST TWO SERVICES OF GOSPEL MEETING
11 A. M.—"AT THE STRAIT GATE"
6:30 P. M.—"UNSCRIPTURAL LOYALTY TO MEN"
Write for Free Literature

AVONDALE CHURCH OF CHRIST

Now Meeting in Glen Haven School
Austin Drive, Near Covington Highway
NEWELL Le FEVER, Minister
Bible School, 10:00 A. M.
WORSHIP 11:00 A.M. and 6:00 P.M.

CHRISTIAN

PEACHTREE CHRISTIAN CHURCH

Peachtree at Spring

9:15- 9:30—Call to Worship Over WSB. Speaker, Rev. Cecil Myers, Pastor, Trinity Methodist Church
9:45-12:15—Christian Education for Children
9:45-10:40—Church School for Youth and Adults
10:55-12:15—Morning Worship—Sermon, "PAUL, AN APOSTLE TO YOUTH," Mr. Donald F. Morey, Director of Christian Education
6:15- 8:00—Sunday Evening Fellowship for Youth and Adults

PENTECOSTAL

Over 50 Pentecostal Churches of the Atlanta Area Extend to Their Friends an Invitation to Attend the

PENTECOST RALLY

SUNDAY at 2 P. M. at the Church of God Camp Grounds

(On Buford Hi-Way Near Doraville)

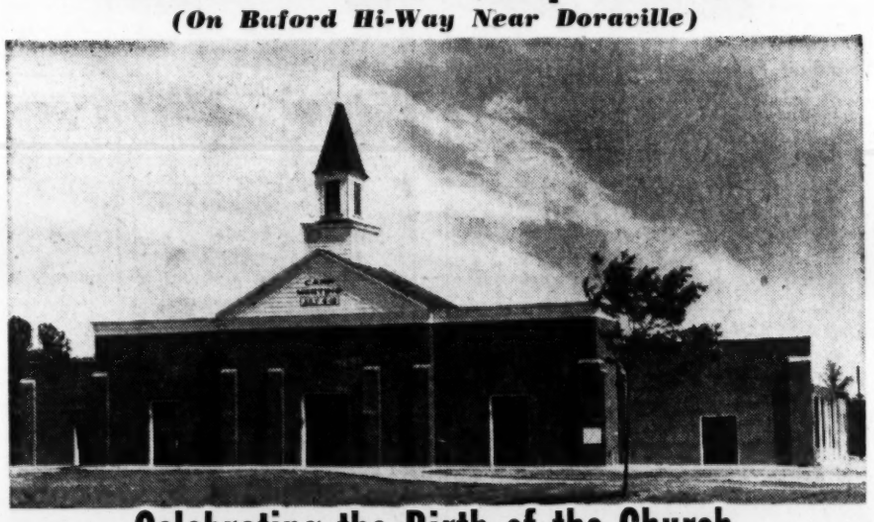

Celebrating the Birth of the Church and Outpouring of the Holy Spirit as Recorded in Acts—2nd Chapter

REV. RAY HUGHES
Special Speaker
National Sunday School and Youth Director

RAY HUGHES
National Director of Sunday School

Enjoy old-fashioned Pentecostal Singing, Shouting, Preaching and Praying.

A SUGGESTION: Attend the services of your church Sunday morning. Bring a picnic lunch and enjoy it on the Camp Grounds before attending the Rally.

PRESBYTERIAN

The First Presbyterian Church

Will Hold Sunday Morning 11:00 Services
May 29
at the
RHODES THEATER
Peachtree at Rhodes Center
Sermon by Dr. Fifield at 11:00 A. M.
God in Our Personal Experience
III. "DOES GOD CARE WHAT HAPPENS TO US?"
The Services Will Be Broadcast Over WSB Radio

The Rhodes Theater is being used temporarily while the auditorium is being air conditioned and redecorated. All other regular services will be held in the Church, Peachtree at 16th Street. Sunday School will be held at 9:30 in the Church, instead of 9:45, on the dates Church services are held in the Rhodes Theater.

Druid Hills Presbyterian Church

1026 Ponce de Leon Avenue, N. E.
The Reverend William H. McCorkle, D. D., Guest Preacher
9:30 A. M. Sunday School
11:00 A. M. "Redeeming Righteousness"
6:00 P. M. Fellowship Vespers
Sanctuary Air-Conditioned. Visitors Welcome

INMAN PARK PRESBYTERIAN CHURCH

1020 Euclid Ave., N. E. — STANFORD PARNELL, Pastor
11:00 A. M.—"The Spirit Among the Dry Bones"
2:30 P. M.—20th Annual Fireman's Memorial Service
7:30 P. M.—Service Honoring Moreland Avenue Seventh Grade
Sermon by C. K. Derrick, Pastor St. John's Lutheran Church

WESTMINSTER PRESBYTERIAN CHURCH

Ponce de Leon Avenue at Boulevard, N. E.
DR. JOHN R. RICHARDSON, Minister
9:30 A. M.—Church School
11:00 A. M.—"THE CHURCH MILITANT"
6:30 P. M.—Youth Fellowship Meetings
7:30 P. M.—"UNFULFILLED PROPHECY"
Nursery at both worship services for children under six.

PENTECOSTAL

METHODIST

FIRST METHODIST CHURCH

360 Peachtree St., N. E.
In the lighted heart of downtown Atlanta . . . where overflow crowds worship God—twice each Sunday . . .
Pierce Harris, Pastor
Harry P. Armstrong, Director of Music
11 A. M.
"FAITH OF OUR FATHERS—IS IT LIVING STILL?"
8 P. M.
"REDEEMING LOVE—THE LAST REFUGE—WHEN LIFE IS LOST AND UNDONE"
(Fifth in Series, "Redeeming Love")

GRACE METHODIST CHURCH

458 Ponce de Leon Ave.—Between Parkway and Boulevard
DR. CHARLES L. ALLEN, PASTOR
Enlarged and Air-Conditioned Sanctuary
9:30 A. M.—Sunday School
11 A. M.
"TAKE HEART—YOUR FAILURE MAY BE SUCCESS"
6 P. M.—Youth Fellowship Supper
8 P. M.
"HOW TO PRAY FOR OTHER PEOPLE"
Hear Dr. Allen — WSB — 1:15 — Every Sunday

HAYGOOD MEMORIAL METHODIST CHURCH

1015 E. Rock Springs Rd., N. E.
H. C. Holland, Pastor — J. C. Holmes, Asst. Pastor
11:00 A. M.—Sermon by REV. HARVEY HOLLAND JR. (Rev. Harvey Holland, Jr., has been pastor of a church in Philadelphia for the past year and has been doing graduate work in Temple University. He is re-entering the Chaplaincy in the U. S. Air Force June 1.)
8:00 P. M.—Sermon: "WHOM WOULD YOU SEE"—J. C. Holmes (Mr. Holmes will not be with Haygood Church after today. He will graduate from Emory University School of Theology June 4 and go immediately to Jackson, Tenn., where he will be Youth Director for the Memphis Conference.)

ST. MARK METHODIST CHURCH

Peachtree at Fifth Street—John B. Tate, LL.D., Pastor
11:00 A. M.—"Time—The Heartless Exposer"
(Nursery and extended sessions thru Primary Department during this hour)
8:00 P. M.—"Your Words"
WORSHIP IN AIR-CONDITIONED COMFORT
Sunday School, 9:40 A. M. — Youth Fellowships, 6:30 P. M.

MARTHA BROWN METHODIST CHURCH

Corner Moreland and Metropolitan Avenues, S. E.
Gordon Thompson Jr., Pastor
8:30 AND 11 A. M.
REV. WILTON A. MOULDER and REV. MORRIS GASKINS
8:00 P. M.
"ETERNAL LIFE AFTER DEATH," Pastor

Glenn Memorial Methodist Church

On Emory University Campus — REV. W. CANDLER BUDD, Minister
11:00 A. M.—"Two Leaders"—Rev. Harry E. Tisdale Graduation Sermon, Druid Hills School, Sunday Morning
7:30 P. M. "Why Will One Hate His Brother?" Pastor
Church School, 9:30 A. M. Youth Program, 5:00 P. M.
A NURSERY IS PROVIDED FOR MORNING SERVICE

DRUID HILLS METHODIST CHURCH

1200 Ponce de Leon Ave., N. E. — W. Rembert Sisson, D.D., Pastor
11:00 A. M.—"A CURE FOR SOULS"
8:00 P. M.—"DWELLING IN THE HOUSE OF THE LORD"
CHURCH SCHOOL, 9:45 A. M. — YOUTH MEETING, 6:30 P. M.

KIRKWOOD METHODIST CHURCH

"A City Church With a Country Atmosphere"
66 Howard St., N. E. — J. Foster Young, Pastor
11:00 A. M.—REV. SHELTON EUBANKS
8:00 P. M.—M. Y. F. IN CHARGE OF SERVICE

LUTHERAN

LUTHERAN CHURCHES OF ATLANTA AREA INVITE YOU

(Members of the National Lutheran Council)

GOOD SHEPHERD — Main St. and E. Walker Ave., College Park
9:45 A. M.—SUNDAY SCHOOL
11 A. M.—MR. BEN ZAWADA
GUEST SPEAKER

MESSIAH — Clairmont Ave. and Erie St., Decatur. Cecil W. Carpenter, Pastor
9:45 A. M.—SUNDAY SCHOOL
11 A. M.—"CHRISTIAN DISCIPLESHIP"
CONFIRMATION AND HOLY COMMUNION
Nursery for Pre-School Children

REDEEMER — "The Downtown Church" at Peachtree and Fourth Sts. The Rev. Chas. R. Anders, Asst. Pastor
9:45 A. M.—SUNDAY SCHOOL
8:30 and 11 A. M.
"THE GOD IN YOU"
Nursery for All Services—Air Conditioning—Offstreet Parking

PEACHTREE RD. — 3686 Peachtree Rd., Northeast. Paul J. Renz, Pastor
9:45—SUNDAY SCHOOL
11 A. M.—"THE SPIRIT AT WORK"
CONFIRMATION AND RECEPTION OF MEMBERS
Nursery Provided—Air-Conditioned

ST. JOHN'S — Euclid Ave. at Edgewood Ave., Northeast. Rev. Clarence K. Derrick, D. D., Pastor
10 A. M.—SUNDAY SCHOOL; CLASSES FOR ALL
11 A. M.—The Holy Communion, "ARISE, LET US GO"
(Nursery at All Services)

ST. PAUL — 3075 Tilson Rd., Glenwood Hills, Decatur. Rev. Vance Daniel, Pastor
9:45 A. M.—SUNDAY SCHOOL
11 A. M.—"AUTOMATIC DRIVE"

EMMANUEL — 1187 Gordon St., Southwest—
9:45 A. M.—SUNDAY SCHOOL
11 A. M.—DR. CARL W. FISHER, Guest Speaker
HOLY COMMUNION AT 11 A. M. SERVICE

IN OUR CHURCHES: School-Age Methodists Get New Gym

By LAURA BARRE

Some 200 high school and college-age members of Druid Hills Methodist Church will hold a dedication service for their new $53,000 church gymnasium at 8 p.m. Wednesday, June 8.

Since the Methodist Discipline, which contains an order of service for dedication of several types of buildings, has no order for dedication of a gym, Miss Jane Seward, director of religious education at the church, and other members of the staff are writing a service.

The Rev. Rembert Sisson, church pastor, and Miss Seward will lead the dedications.

After the service the young people and their adult advisers will have a party to "initiate" the building.

The two-story brick structure began as a double garage behind the parsonage, located next door to the church on Ponce de Leon avenue, NE. The garage has been remodeled and added to and now contains a regulation basketball court and facilities for badminton, volleyball and shuffleboard.

Also included are two Scout rooms, where Boy Scout and Girl Scout troops will meet, a kitchen and an apartment for the church's youth counselor.

The Rev. Loren Young will move into the apartment July 1, when he and his bride return from their honeymoon. He will be married June 11 to Rosalie Brookshaw of Atlanta. The Rev. Mr. Young is a student in the Candler School of Theology at Emory University.

Wesley Film Show

A film, "The Life of John Wesley," will be shown at 7:30 p.m. Sunday at **Mount Gilead Methodist Church.** . . . The Rev. Richard P. Randall, minister to youth at **West End Christian Church,** will preach at the 11 a.m. service at **Red Oak Christian Church** Sunday. . . . Members of **Oak Grove Methodist Church** and **Clairmont Hills Baptist Church** will hold a joint worship service at 8 p.m. Sunday at Clairmont Hills Church. . . . The Rev. B. C. Kerr, superintendent of the Methodist Children's Home, Decatur, will preach at the 8 p.m. service at **Decatur First Methodist Church** Sunday. . . . The rite of confirmation is scheduled at 11 a.m. Sunday at **Christ Lutheran Church.** . . . Members of the **Salvation Army Temple Corps** will hold their final services at the corps' old quarters at 54 Ellis Street at 11 a.m. and 7:45 p.m. Sunday. . . . The Rt. Rev. Randolph R. Claiborne, bishop of Atlanta, will confirm a class of candidates and preach at the 11 a.m. service at **St. Luke's Episcopal Church** Sunday. . . . Dr. George Clary, executive secretary of the Southeastern Jurisdictional Council of the Methodist Church, will preach at **College Park Methodist Church** at 10:50 a.m. Sunday. . . . The young people of **Inman Park Methodist Church** will have charge of the church's 7:30 p.m. service Sunday. . . . Dr. John Hunter of Detroit, Mich., will preach at **Central Baptist Church** at 10:50 a.m. and 8 p.m. Sunday. . . . Dr. John Huff of Chattanooga, Tenn., will preach at the 11 a.m. service of **Wieuca Road Baptist Church** Sunday.

Radio Figure Slated

Dr. John Zoller, nationally known radio evangelist, will speak at a Youth for Christ Rally at 7:45 p.m. Saturday in the Ed S. Cook School Auditorium, 211 Memorial Dr., Southeast.

Dr. John Zoller

His subject will be "Stay on the Main Line, Don't Get Sidetracked."

Dr. Zoller, a native of Ontario, Canada, served 10 years as home missions secretary for the Methodist Episcopal Church, U.S.A. He has served as pastor of churches in Detroit and Flint, Mich.

For the past six years he has been connected with the Christ for America evangelistic program.

The public is invited to hear him.

Clean-Up Day

Members of Oglethorpe Estates Methodist Church will observe their Memorial Day holiday with a clean-up day program Monday at the church.

The men of the congregation will paint and repair the church building and clean and landscape the grounds. The women will serve a basket lunch at noon.

The church is located on Johnson's Ferry Road; the Rev. Hubert Flanagan Jr. is pastor.

Homecoming

The annual homecoming day program at Center Congregational Church will be held at 11 a.m. Sunday. A sermon by the Rev. Matthews B. Porter Jr., new pastor of the church, will be followed by dinner on the grounds. The church is located at 1055 Moore's Mill Rd., NW.

Baccalaureate Rites

The Sylvan Hills High School baccalaureate service will be held at 3 p.m. Sunday at Capitol View Baptist Church. The church pastor, Dr. W. Lee Cutts, will preach on "What Christ Has To Offer."

First Service

Sunday will be loyalty day at Audubon Forest Methodist Church, 2545 Sewell Rd., SW. The church budget for the coming fiscal year will be presented to the congregation at the 11 a.m. service.

The service will be the first the church has held in the basement of it's $250,000 sanctuary, now under construction.

Dinner on the grounds will follow the worship service.

Dr. Price To Preach

Dr. Theron D. Price, professor of church history at Southern Baptist Theological Seminary, Louisville, Ky., will preach at 11 a.m. and 7:30 p.m. Sunday at Second-Ponce de Leon Baptist Church.

Dr. Price holds degrees from Ouachita College, Southern Seminary and Yale University. He has held pastorates in Arkansas, Kentucky and Connecticut.

119th Year Marked

The Rev. Charles Middlebrooks Sr., pastor of the First Methodist Church of Elberton, will speak at the 11 a.m. service of Oak Grove Methodist Church Sunday.

His sermon will commemorate the congregation's 119th anniversary. The Rev. Mr. Middlebrooks is a former pastor and district superintendent of the church.

A picnic lunch will follow the morning service. At 2 p.m. a special service honoring long-time members and recalling special events in the church's history will be held.

The Rev. James L. Welden is pastor of the church.

In Father's Pulpit

The Rev. Harvey C. Holland Jr., son of the pastor of Haygood Memorial Methodist Church, will preach in his father's pulpit at 11 a.m. Sunday.

Rev. H. C. Holland Jr.

The Rev. Mr. Holland, a graduate of Emory University and Union Theological Seminary, is enroute to Fort Worth, Tex., where he will report for duty as an Air Force chaplain.

He already has served three years as a chaplain, with service in Japan and Okinawa. Since his release from the Air Force last year he has served as pastor of a church in Philadelphia, Pa., and attended Temple University.

Priest's 20th Year

The Rev. George T. Daly, pastor of the Roman Catholic Church of St. John the Evangelist, Hapeville, will celebrate the 20th anniversary of his ordination to the priesthood by singing a high mass at the church at noon Sunday.

Special music for the service will be provided by the Atlanta Men's Catholic Choir, directed by Mrs. C. Howard Smith. Mrs. Homer Edwards is organist.

Musical Pageant

A musical pageant, "Were You There?" written and directed by Mrs. W. Gordon Grant, will be presented at the 7:30 p.m. service of Wieuca Road Baptist Church Sunday.

The church meets in the auditorium of R. L. Hope School.

Mrs. Grant is director of music for the church. Others who will take part in the program are W. Sheffield Owen Jr., Mrs. Margaret Sullenburger, Mrs. G. F. Houze, Frank Branch, J. E. Blow, Mrs. Bolling Jones Jr., Jack Pharr and Miss Caroline Ellis.

The public is invited.

Ordination Service

James D. Newsome Jr. will be ordained to the gospel ministry at the 11 a.m. service at Peachtree Road Presbyterian Church Sunday.

He also will be installed as minister of education of the Peachtree Road church.

Dr. J. McDowell Richards, president of Columbia Theological Seminary, will preach the ordination sermon. Dr. P. D. Miller, executive secretary of the Board of Church Extension of the Presbyterian Church, U.S., will give the charge to the candidate.

Newsome graduated last week from Columbia Seminary.

Special Guests

Members of Atlanta's Golden Age Clubs will be special guests at the 11 a.m. service at Trinity Methodist Church Sunday. The church pastor, the Rev. Cecil Myers, will speak on "And When She Got There, the Cupboard Was Bare."

Johnny Hunsinger, Georgia Tech football star, will speak at the church's 8 p.m. service.

Out-of-Doors Retreat

The congregation of the Threefold Truth Center will hold an out-of-doors retreat this weekend in the north Georgia mountains.

There will be no 11 a.m. service at the Peachtree Art Theater Sunday. Services will be resumed June 5.

Youth Day Set

Sunday will be Youth Day at the Episcopal Church of the Epiphany. Members of the Young People's Service League and Carterbury Club will take part in the 11 a.m. service.

Dusty Hankinson and Fletcher Stansell will read the Bible lessons and Richard Belser and Mike Ogden will serve as acolytes. A youth choir will sing the anthem, "Lift Up Your Hearts."

Services in Atlanta Churches

BAPTIST

ORCHARD KNOB—G. Merrill Meadows, pastor. 11 a.m., Baby Day; 8 p.m., songfest.

GRANT PARK—Henry C. Rogers, pastor. 11 a.m., "A Widow—A Pot of Oil and God." 7:45 p.m., "God's Eternal Purpose."

KIRKWOOD—Paul Aiken, pastor; 11 a.m. and 8 p.m., "The Ministry of Preaching."

INMAN YARDS—W. H. Dameron, pastor; 11 a.m. and 7:30 p.m. services.

LONGLEY AVENUE—R. H. Stewart, pastor; 11 a.m., "What About the Tithe?"

DECATUR—Charles F. Schwab, pastor; 10:50 a.m., "Getting the Most Out of Life;" 7:30 p.m., service.

PEACHTREE—Cary C. Wood, pastor; 11 a.m., "Remember Calvary;" 8 p.m., "The Tie That Binds Our Hearts."

HAPEVILLE FIRST—Dr. Durward V. Cason, pastor; 8:30 p.m., "Competing According to the Rules;" 11 a.m.; and 8 p.m., sermons by Dr. S. F. Downs.

CENTRAL—John F. Mitchell, pastor; 10:50 a.m; and 8 p.m., sermons by Dr. John Hunter.

MORELAND AVENUE — W. Bertram King, pastor; 8:15 and 10:55 a.m., "The Church for Such an Hour as This;" 8 p.m., "Life at Its Best."

BROWN MEMORIAL—J. Paul Barnes, pastor; 11 a.m., "God Has Spoken;" 7:45 p.m., "God Is IN—Locked."

CAMBRIDGE—Charles S. Rush, pastor; 11 a.m; and 8 p.m., services.

DECATUR FIRST—Dr. Dick H. Hall Jr., pastor; 11 a.m., "Grave, Love and Communion;" 8 p.m., "The Constant Christ."

NORTHSIDE DRIVE—W. L. Selman, pastor; 11 a.m; and 8 p.m., sermons.

TEMPLE—George N. McLain, pastor; 11 a.m., "The Words Were Found and I Did Eat Them;" 7:30 p.m., "Then Shall They Call Upon Me, But I Will Not Answer."

CAPITOL VIEW—Dr. W. Lee Cutts, pastor; 11 a.m., "Sin and Grace;" 7:45 p.m. "Choir Graduation."

WEST END—Dr. Norman Shands, pastor; 11 a.m., "The God of the Normal Man;" 7:45 p.m., "The Wonder of Courtship."

BEECHER HILLS—Clarence F. Sessions, pastor; 11 a.m., "Refusing God;" 8 p.m., "Echo of God's Voice."

DOGWOOD HILLS—11 a.m. sermon by Clyde Balyo; 8 p.m., "Habbakuk."

WEST MANOR—Pat A. Johnson, pastor; 11 a.m., "Working Together with God;" 8 p.m., "The Command of the Empowering Christ."

WOODLAND HILLS—E. G. Kilpatrick, pastor; 11 a.m., "Does Life Consist of Barns Full?" 7:45 p.m., "This Is Your Life."

HILLCREST—Edgar Peek, pastor; 11 a.m.; and 7:30 p.m., services.

DRUID HILLS—Dr. Louie D. Newton, pastor; 11 a.m., "Behold Your God;" 8 p.m., hymn festival.

JEFFERSON AVENUE—Rov W. Hinchey, pastor; 11 a.m. and 7:30 p.m. services.

HIGHTOWER ROAD—Aubrey Wisnler, pastor; 11 a.m. and 7:30 p.m., services.

CASCADE—11 a.m. and 8 p.m., services.

LAKEVIEW—Alexander Shores, pastor; 11 a.m. and 7:30 p.m., services.

WIEUCA ROAD—11 a.m., sermon by Dr. John Huff; 7:30 p.m., "Were You There?"

BUCKHEAD FIRST—Herbert E. Hyde, pastor; 11 a.m, "The Kind of Christians Needed Today;" 8 p.m., "Man's Greatest Quest."

LORING HEIGHTS—P. F. Anderson, pastor; 11 a.m., "How May Others Know You Are a Christian?"; 7:45 p.m., "The Mark of the Beast."

CHRISTIAN

FOREST PARK—Autry Jackson, pastor; 11 a.m., "Stewardship;" 8 p.m., sermon.

COLUMBIA AVENUE—B. S. Ramsey, pastor; 11 a.m., "The Official Board." 8 p.m., sermon by the Rev. Franklin Shumake.

PEACHTREE—Robert W. Burns, pastor; 10:55 a.m., "Paul, An Apostle to Youth," by Donald F. Morey.

LONGLEY AVENUE—R. H. Stewart, pastor; 11 a.m., "What About the Tithe?"

DECATUR—Charles F. Schwab, pastor; 10:50 a.m., "Getting the Most Out of Life;" 7:30 p.m., service.

HAPEVILLE—James M. Allgood, pastor; 11 a.m., "The Omnipotent;" 8 p.m., "God's Rest."

GRANT PARK—George W. Boswell, pastor; 11 a.m., "The Greatness of Pentecost;" 8 p.m., "For What is Your Life."

FIRST — Harrison McMains, pastor; 10:55 a.m., "What Does the Lord Require?" 7 p.m. "The Judgment of God."

CAPITOL VIEW—Ralph M. Clark, pastor; 11 a.m., "Ageing But Ageless;" 7 p.m., "Continuing On."

WEST END—W. C. Carter, pastor; 10:55 a.m., "Witnessing With Power;" 7:30 p.m., "Power To Become."

BROOKHAVEN—Harold E. Phillips, pastor; 11 a.m., "Jesus Prayed Even for Us."

RED OAK—Richard P. Randall, pastor; 11 a.m., "How Christ Made His Decisions."

LUTHERAN

PEACHTREE ROAD—Paul J. Renz, pastor; 11 a.m., "The Spirit At Work."

REDEEMER—Charles R. Anders, assistant pastor; 8:30 and 11 a.m., "The God In You."

CHRIST—Martin A. Mentz, pastor; "The Promised Comforter."

FAITH—Ted D. Westermann, pastor; 11 a.m., "Pentecost—the Birthday of the Church."

ASCENSION—C. E. Mehl, pastor; 7:30 p.m., "How Important Is Pentecost?"

GRACE—Theodore G. Ahrendt, pastor; 11 a.m., "I Believe In the Holy Ghost;" 8 p.m., "Into All the World."

ST. JOHN'S—C. K. Derrick, pastor; 11 a.m., "Arise, Let Us Go."

EMMANUEL—11 a.m. holy communion and sermon by Dr. Carl W. Fischer.

JEHOVAH'S WITNESSES

FLAT SHOALS—Wayne E. Coffey, minister; 4 p.m., "Choosing the Right Religion;" 5:15 p.m., "Aids to Prevent Loss of Integrity."

GORDON—J. M. Kidd, minister; 4 p.m., "Educating Ourselves for Peace and Life," by J. L. Scott; 5:15 a.m., "Aids To Prevent Loss of Integrity."

PEACHTREE—John F. Peterson, minister; 6:15 p.m., "Educating Ourselves for Peace and Life;" by C. L. Cartledge; 7:30 p.m., "Aids To Prevent Loss of Integrity."

EAST POINT—J. M. Newsome, minister; 3 p.m., "How Does Christ Come the Second Time?" by G. D. Gowen. 4:15 p.m., "Aids To Prevent Loss of Integrity."

DECUATUR—R. D. Van Sant, minister; p.m., "Educating Ourselves for Peace and Life;" by R. E. Robinson; 5:15 a.m., "Aids To Prevent Loss of Integrity."

NONDENOMINATIONAL

BROOKHAVEN GOSPEL CHAPEL—9:30 a.m., "The Lord's Supper;" 11 a.m., "The Hope of Christians," by Roy Waters; 7:30 p.m., "Gospel Service," by Charles Boyd.

UNITY

CHURCH OF CHRISTIANITY—Wendell H. Mixson, pastor; 11 a.m., "The Master Plan of Love and Happiness."

METHODIST

OWL ROCK—J. B. McNeil, pastor; 11 a.m., "It Can't Be Proven. Yet I Know;" 8 p.m., "From Rags to Riches—from Sainthood to Respectability."

HAPEVILLE—James J. Sneed, pastor; 11 a.m. sermon by the Rev. John E. Summer; 8 p.m., "Seven Eyes of God."

ST. MARK—John B. Tate, pastor; 11 a.m., "Time—the Heartless Exposer;" 8 p.m., "Your Words."

ST. JOHN—Roger S. Guptill, pastor; 11 a.m., "The Blight of Temporality;" 7:30 p.m., "The Greatest Sinner."

FARK STREET—Peter Manning, pastor; 11 a.m., "The Man Who Might Have Been;" 8 p.m., "Furnishing Food for the Starving Soul."

CLARKSTON—Forrest L. King, pastor; 11 a.m., "Ye Shall Be Witnesses."

PAFFILO MEMORIAL—C. B. Cochran, pastor; 11 a.m., "The Choice;" 8 p.m., "Saints in Caesar's Household."

COLLEGE PARK—W. Earl Strickland, pastor; 10:50 a.m., sermon by Dr. George Clary; 8 p.m., "Christ and the Adolescent."

TRINITY—T. Cecil Myers, pastor; 11 a.m., "And When She Got There, the Cupboard Was Bare;" 8 p.m., address by Johnnie Hunsinger.

GRACE—Dr. Charles L. Allen, pastor; 11 a.m., "Take Heart—Your Failure May Be Success;" 8 p.m., "How to Pray for Other People."

INMAN PARK—Harry L. Mitcham, pastor; 11 a.m., "Your Sins Can Be Forgiven;" 7:30 p.m. service.

ASBURY—Jack Boozman, pastor; 11 a.m., "The Eternal Companion," by the Rev. Bill Jones; 8 p.m., "The Unending Search," by the Rev. Mr. Jones.

NORTH DECATUR—George R. Holden, pastor; 11 a.m. sermon by Dr. John T. Dale; 8 p.m., "The Burning Bush."

SOUTH BEND—W. D. Spence, pastor; 11 a.m., "Conversion;" 7:30 p.m., "Parables of Jesus."

HEADLAND HEIGHTS—Robert D. Bickel, pastor; 11 a.m., "Choose Life;" 8 p.m., "Overcoming Your Fears."

TUCKER—T. H. Shackleford, pastor; 11 a.m., "What Is Your Chief Interest in Life?"

HAYGOOD MEMORIAL—Harvey C. Holland, pastor; 11 a.m. sermon by the Rev. Harvey Holland Jr.; 8 p.m., "Whom Would You See?" by the Rev. James H. Holmes.

MARY BRANAN MEMORIAL—Lee Branham, pastor; 10:55 a.m., "Greater Is He;" 8 p.m., "Missionary Work Among the Aztec Indians of Mexico."

SAINT LUKE—George Wannamaker Jr., pastor; 11 a.m. sermon by Sam Freeman 7:30 p.m. "Present Opportunities."

GRANT PARK—Dr. J. H. Allison, pastor; 11 a.m. "What Happened at Pentecost;" 8 p.m., "The Little Foxes Destroy the Tender Vines and Spoil the Grapes."

BEN HILL—Hugh Guest, pastor; 11 a.m. "Jesus Saw a Man;" 8 p.m., "Christ a Sinner's Best Friend."

PEACHTREE ROAD—Claud M. Haynes, pastor; 9:30 a.m. "The Birthright of the Church;" 7:30 p.m. sermon by Chaplain Harvey C. Holland Jr.

CASCADE—L. F. VanLandingham, pastor; 11 a.m., "Using What You Have;" 8 p.m., "Unappreciated."

CALVARY—L. B. Jones, pastor; 11 a.m., "A Reasonable Religion;" 8 p.m. sermon by the Rev. Ray Blakely.

CHAMBLEE—D. H. Maxey, pastor; 11 a.m. "Uselessness."

NEW HOPE—Charles E. Wilson, pastor; 11 a.m. sermon by the Rev. Paul Tinnes; 8 p.m., "Lost and Found."

MOUNT GILEAD—John H. Bridges, pastor; 11 a.m., "Life's Most Important Choice;" 7:30 p.m., "The Life of John Wesley."

COKESBURY—J. Douglas Swagerty, pastor; 11 a.m., "Pentecost What, Where? and Why?" 8 p.m., "A History of Tithing."

LAKEWOOD HEIGHTS—S. D. Cherry, pastor; 11 a.m., "Ye Are Light;" 8 p.m., "Open Windows."

EAST LAKE—Dr. Walter C. Cowart, pastor; 11 a.m., "A House Built Upon a Rock;" 8 p.m., "A Voice of a Deed."

SHARON—11 a.m., quarterly conference and homecoming service.

WESLEY MEMORIAL—W. L. Brackman, pastor; 11 a.m., "The Mystery of Godliness;" 7:45 p.m., "What Doest Thou Here?"

SANDY SPRINGS—D. B. Sheinutt, pastor; 9 and 11 a.m., "Bread and Butter Religion;" 7:30 p.m., "The Church Aflame."

EAST POINT FIRST—George O. King, pastor; 8:30 a.m., "Evil Triplets;" 11 a.m., "The History of the Church;" 8 p.m., "Buried Treasure."

McKENDREE—Phil Jones, pastor; 11 a.m. and 8 p.m. services.

OAKLAND CITY—Lamar Cherry, pastor; 11 a.m., "Ye Shall Receive Power;" 8 p.m., "What Does God Mean to You?"

DECATUR FIRST—J. W. Veatch, pastor; 8:30 and 11 a.m., "The Church With an Open Door;" 8 p.m., sermon by the Rev. B. C. Kerr.

AUDUBON FOREST—Bevel Jones, pastor; 11 a.m., loyalty day and homecoming service; 7:30 p.m., sermon by the Rev. Mack Driver.

CHURCH OF CHRIST

MEMORIAL DRIVE—John L. McCallum, evangelist; 11 a.m., "Withstanding God;" 7:30 p.m., preaching.

NORTHWEST—Charles R. Richie, evangelist; 11 a.m., "Is Your Heart Right?" 6 p.m., "The Compliments of Christ."

KIRKWOOD—David W. Claypool, minister; 11 a.m., "Women Needed and Not Needed in the Church;" 7:30 p.m., "So Near But Yet So Far."

CHURCH OF JESUS CHRIST OF LATTER-DAY SAINTS

ALLENE AVENUE—9 a.m., priesthood meeting; 10:15 a.m. and 7 p.m. services.

PONCE DE LEON—9 a.m., priesthood meeting; 10:15 a.m. and 7 p.m. services.

PALMETTO—10:30 a.m. and 5 p.m. services.

REORGANIZED CHURCH OF JESUS CHRIST OF LATTER DAY SAINTS

H. E. Mitchell, mission president; 10 a.m., "His Voice Penetrates the Darkness;" 11 a.m., "The Drawing Power of Divine Love," by G. L. Steiner.

CONGREGATIONAL

CENTRAL—Thomas Anderson, pastor; 11 a.m., "Pentecost, the Birthday of the Church."

PRESBYTERIAN

MORNINGSIDE—Dr. A. V. Gibson, pastor; 8:45 a.m. "You Have To Give It Away To Keep It," 11 a.m. "Just Suppose You Enjoyed Your Religion."

ROCK SPRING—Bonneau H. Dickson, pastor; 11 a.m. "The Christian Faith About Christ;" 8 p.m. "When People Prayed and Ventured."

FIRST ASSOCIATE REFORMED—J. W. Everett, pastor; 11 a.m. "The Most Prevalent Vice," 7:30 p.m. service.

TRINITY—Allison F. Williams, pastor; 11 a.m. "The Habit of Christian Living—Through Worship."

INMAN PARK—Stanford Parnell, pastor; 11 a.m. "The Spirit Among the Dry Bones." 7:30 p.m. service.

LAKEWOOD—Edward Watson, pastor; 11 a.m. "Overcoming Obstacles to Peace." 8 p.m. "In Time of Peace Prepare for War."

CLAIRMONT—Max Milligan Jr., pastor; 11 a.m. "Death's Lament—Christ's Victory." 7:30 p.m. Joint service at Clairmont Hills Baptist Church.

FIRST—Dr. Harry A. Fifield, pastor; 11 a.m. "Does God Care What Happens To Us?"

CAPITOL VIEW—C. Walker Sessions, pastor; 11 a.m. "A Pattern for Life." 8 p.m. "The Invincible Operation."

OAKHURST—Francis B. Benton, pastor; 11 a.m. "Christ the Divider." 7:30 p.m. "What Wisdom Says of Wealth."

HAPEVILLE—Jacob S. MacKorell Jr., pastor; 11 a.m. "Storing Up Treasures in Heaven." 7:30 p.m. "Great Doctrines of the Church."

COVENANT—Dr. Herman L. Turner, pastor; 11 a.m. "The 167th General Assembly." 7:30 p.m. "One Whom God Loves."

INGLESIDE—Kennedy Smartt, pastor; 11 a.m. "Taking God's Name in Vain." 7:30 p.m. "The Mystery Hid from the Ages."

GORDON STREET—Joseph L. Griggs, pastor; 11 a.m. "Lend a Hand." 8 p.m. "Lord What Wilt Thou Have Me Do?"

CASCADE ROAD—Walter M. Crowe, pastor; 11 a.m. morning prayer and sermon. 7:30 p.m. evening hymns and scripture lesson.

WEST END—Dr. Alva M. Gregg, pastor; 11 a.m. "The Unconquerable Good," 7:45 p.m. song service.

NORTH AVENUE—Dr. Vernon S. Broyles Jr., pastor; 11 a.m. "Dealing with Discouragement," 7:30 p.m. "Takers —Keepers—Givers."

KIRKWOOD—John H. Sadler, pastor; 11 a.m. "First-Fruits of the Spirit." 8 p.m. "Filled for Service" by Curtis Moore.

MEMORIAL DRIVE—Dr. Richard T. Gillespie, pastor; 11 a.m. "The Gift of the Spirit" and Holy Communion.

EMORY—A. N. Wells, pastor; 11 a.m. "The Pentecostal Gift." 5:30 p.m. "Prayer Must Be Definite."

PRYOR, STREET—Carroll R. Stegall, pastor; 11 a.m. "The Power of His Resurrection." 7:30 p.m. "Christ Our Peace."

OGLETHORPE—Fitzhugh Legerton, pastor; 9 and 11:15 a.m. "Three Great Hours of Life." 7 p.m. vesper service.

WEST KIRK—Raymond J. Ball, pastor; 11 a.m. "An Important Word of the Gospel—Justification." 8 p.m. "Our Church."

WESTMINSTER—Dr. John R. Richardson, pastor; 11 a.m. "The Church Militant." 7:30 p.m. "Unfulfilled Prophecy."

CENTRAL—Dr. Stuart R. Oglesby, pastor; 11 a.m. "The Birthday of the Church."

ALEXANDER MEMORIAL— Marion H. Currie, pastor; 8:30 and 11a a.m. "The Conditions of Grace."

DRUID HILLS—Dr. William H. McCorkle, guest preacher, 11 a.m. "Redeeming Righteousness."

CLIFTON—Dr. John A. Garber, pastor; 11 a.m. "The Church in Crisis." 8 p.m. "One Talent Man."

MOUNT VERNON—Harold W. Minor Jr., pastor; 11 a.m. "Why People Go To Church."

ORMEWOOD PARK—L. C. Obert, pastor; 11 a.m. "The Spirit Writes." 8 p.m. "Christ Will Return."

FOREST PARK—C. L. Wilson, pastor; 11 a.m. "Take Heed."

MIDWAY—Charles C. West, pastor; 11 a.m. "What's Right With the Church?" 8 p.m. "Seeing the Invisible."

COLUMBIA—James Hazelwood, pastor; 11 a.m. "Toward a Better World." 7:45 p.m. "Kingdom Heroes—Joseph."

GEORGIA AVENUE—11 a.m., sermon by Dan Archibald; 7:30 p.m., sermon by Dr. Cecil A. Thompson.

SALVATION ARMY

BELLWOOD—Captain V. Potter, commanding officer; 11 a.m. and 8 p.m. services.

CLARK HOWELL—Lt. Robert McIntyre, commanding officer; 11 a.m. and 7:45 p.m. services.

FULTON—Lt. A. L. McAbee, commanding officer; 11 a.m., sermon by Mrs. A. L. McAbee, 8 p.m., sermon by Capt. B. Gold.

LAKEWOOD—Lt John Mikles, commanding officer; 11 a.m., sermon; 7:45 p.m. singing convention.

TEMPLE—Captain Harlan M. Cleveland, commanding officer; 11 a.m. and 7:45 p.m. services.

CHRISTIAN AND MISSIONARY ALLIANCE

AVONDALE—Roger W. Conner, pastor; 11 a.m. "In The Clift of the Rock;" 7:45 p.m., "Come Into the Ark."

EAST LAKE—James M. Strickland, pastor; 11 a.m. and 8 p.m. services.

FIRST—Cyril H. Steinmann, pastor; 11 a.m. and 7:30 p.m. services.

NORTHSIDE—C. R. Davis, pastor; 11 a.m. and 7:30 p.m. services.

WEST END—Clarence Drake, pastor; 11 a.m. and 7:30 p.m. services.

CHURCH OF THE NAZARENE

RIVERSIDE—George Privett, pastor; 11 a.m. "What Makes Christianity Click;" 7:30 p.m. "The Epistle of James."

FIRST—Wendell Wellman, pastor; 10:45 a.m., sermon by the Rev. Mack Anderson; 7:45 p.m., "Pentecost—Purity Plus Power."

PRIMITIVE BAPTIST

EAST POINT—Roy N. Mitchell, pastor; all-day services.

GLAZENER MEMORIAL—C. C. Carrin, pastor; 11 a.m. and 8 p.m., services.

ATLANTA—Elder Paul B. Bullington, speaker; 10:45 a.m. and 8 p.m., services.

FELLOWSHIP—J. E. Fuller, pastor; services, 10:45 a.m. and 7:30 p.m.

EPISCOPAL

ST. TIMOTHY'S—John L. Womack, vicar; morning prayer and sermon, 11 o'clock; church school, 9:30 a.m.

HOLY TRINITY—Harry Tisdale, rector; 8 a.m., holy communion; 9:10 a.m., morning prayer and sermon; 10 a.m., morning prayer and meditation; 11 a.m., ante-communion, litany and sermon.

HOLY INNOCENTS—James B. Vaught, minister-in-charge; 11 a.m., holy communion and sermon.

OUR SAVIOR—Roy Pettway, rector; 7:30, 9:30 and 11 a.m., holy eucharist; 8 p.m., benediction of the blessed sacrament.

ST. LUKE'S—Wilson W. Sneed, rector; 8:30 a.m., holy communion; 9:30 a.m., family worship and sermon; 11 a.m., confirmation and sermon by the Rt. Rev. Randolph R. Claiborne Jr.

ALL SAINTS—Milton L. Wood Jr., rector; 8 a.m., holy communion; 9:15 and 11 a.m., morning prayer and sermon.

INCARNATION — Cecil L. Alligood, rector; 8 a.m., holy communion; 11 a.m., ante-communion and sermon.

CATHEDRAL OF ST. PHILIP—Alfred Hardman, dean; 8 a.m., holy communion; 9:30 and 11:15 a.m., morning prayer and sermon.

HOLY CROSS—John L. Womack, vicar; 9:15 a.m. holy communion and sermon.

ST. MARTIN-IN-THE-FIELDS—A. L. Burgreen, vicar; 8 a.m., holy communion; 9:30 a.m., family service and sermon; 11 a.m., morning prayer and sermon.

ST. JOHN'S—7:30 a.m. holy communion to be celebrated by Chaplain John Francis; 9:30 a.m., family worship; 11 a.m., holy communion and sermon.

EPIHANY—Norman Gore, rector; 8 a.m. holy communion, 11 a.m., morning prayer.

ROMAN CATHOLIC

CO-CATHEDRAL OF CHRIST THE KING—Msgr. Joseph G. Cassidy, rector; Masses at 7, 8, 9, 10:15 and 11:15 a.m. and 12:30 p.m.

IMMACULATE CONCEPTION—Masses at 8, 9:30 and 11:15 a.m., and 12:15 p.m.

SACRED HEART—Harry T. Hayes, pastor; Masses at 6, 7, 8:30, 9:30 and 10:30 a.m. and noon.

ST. ANTHONY'S—James E. King, pastor; Masses at 7, 8:30 and 10 a.m. and noon.

ST. THOMAS MORE—Thomas Sheehan, pastor; Masses at 7, 8, 9, 10 and 11:15 a.m. and 12:30 p.m.

OUR LADY OF ASSUMPTION—Msgr. Joseph E. Moylan, pastor; Masses at 7, 8:30, 10 and 11:30 a.m. and 12:30 p.m.

ST. JOHN THE EVANGELIST — George T. Daly, pastor; Masses at 8 and 10 a.m. and noon.

UNITARIAN-UNIVERSALIST

UNITED LIBERAL—Glenn O. Canfield, minister; 10:30 a.m., "Creative Failure."

BAHA'I WORLD FAITH

BAHA'I CENTER—Leroy Burns, discussion leader; 8 p.m., "Science and Religion Must Agree."

CHRISTIAN SCIENCE

Lesson sermon subject: "Ancient and modern Necromancy, Alias Mesmerism and Hypnotism, Denounced."

FIRST—11 a.m. and 5:30 p.m. services.
SECOND—11 a.m. service.
THIRD—11 a.m. service.
FOURTH—11 a.m. service.
FIFTH—11 a.m. service.
DECATUR FIRST—11 a.m. service.

SOCIETY OF FRIENDS (QUAKERS)

Mrs. John W. Stanley, clerk; 10 a.m., worship and first day school; 10:45 a.m., study and discussion.

Church Announcements

YOUTH FOR CHRIST

Youth For Christ To-Night
DR. JOHN E. ZOLLER, Speaker
Subject: "STAY ON THE MAINLAND, DON'T GET SIDETRACKED"
Ed S. Cook Auditorium, 211 Memorial Dr., S. E., 7:45 P. M.

ASSEMBLY OF GOD

EAST LAKE ASSEMBLY OF GOD
304 4th Ave., N. E., Decatur
SALVATION—HEALING REVIVAL
Every Night 7:45
JACKSON HERSINGER, Evangelist

CHRISTIAN SCIENCE

FIRST CHURCH OF CHRIST, SCIENTIST
Peachtree at 15th St., N. E.
(Air Conditioned)
SUNDAY SERVICES, 11 A.M. AND 5:30 P.M.
SUNDAY SCHOOL, 11 A. M.
TESTIMONY MEETING WEDNESDAY 8 P. M.
Joint Reading Room, 103 Forsyth, N. W. Daily 9 a.m. to 9 p.m.
Wednesday, 9 a.m. to 6 p.m. Sundays and Holidays, 2 to 5 p.m.
Reading Room—1034 Peachtree, N. E. Daily 9 a.m. to 9 p.m.
Wednesday, 9 a.m. to 7:30 p.m. Sunday, 2 to 5 p.m.

RICH'S

Mix and Match Denims
For Mothers-to-Be
$2.98 to $5.98

28A
28B
28C
28D

Styled by Maternatogs

It's such fun, dressing for two these days! Especially when you can mix and match such wonderful separates as these. They are lightweight denim, guaranteed washable, Sanforized* and colorfast. In blue or grey, 8 to 20.
* (R)

28A. The middy top with striped vestee, $5.98
28B. Adjustable pedal pushers, $3.98
28C. Bermuda Shorts, $3.98
28D. Short Shorts, $2.98

Write or phone for Rich's complimentary Maternity fashion booklet. Mail and phone orders filled, call WA. 4636.

Rich's Maternity Shop, Fashion Fourth

RICH'S, Inc., P. O. Box 4236, Atlanta 2, Ga.

Style	Quan.	Size	Color	2d Color	Price

Name
Address
City State
Cash ( ) C. O. D. ( ) Charge ( )
Add 30c postage and handling on prepaid orders outside Greater Atlanta and 3% state sales tax for Georgia delivery.
(5/28/C) (Dept. Nos. 493, 339)

No-Iron Seersucker
Carefree all Summer!
$3.98

28E. Cool, comfortable cotton seersucker you just rinse out and hang up. It's ready for wear again. Perfect for this sleeveless sundress that has an 18-inch zipper in back and comes in monotone print of red, navy or brown on white. Sizes 10 to 20 and women's half sizes 14½ to 24½.

Rich's Cotton Corner, Fashion Fourth

RICH'S

FATHER'S DAY IS JUNE 19

Give Dad a lasting Miniature from a treasured photograph. Consult our experts without cost or obligation.

Rich's Photo

IT'S AN APPLE FOR THE TEACHER BUT A VEGETABLE CORSAGE FOR MOMS
7-Year-Old Laura Shephard Gets Assistance From Mrs. Harvey Watt

Staff Photos—Van Toole

THOSE AREN'T VEGETABLES YOU ARE EATING, THEY ARE REAL VITAMINS
First-Graders Vaughan Kilpatrick, Doug Kessler and Donna Kay Ulrici Know All About It

First-Graders Learn of Vitamins And How Fat the Sink Should Be

By JEANNE HIGGINS

It's all in the children's minds at Morris Brandon School—about what they should eat and drink. And their three R's are none the worse because of it.

Mrs. Lillie Thompson is the mother of two at home and the teacher of 39 first-graders at Brandon school. After Christmas the first-graders began having lunch at the school cafeteria. And despite the fact that the dietician, Mrs. Frances L. Hines, turns out what mamas think to be superb school meals, there were many little ones who wanted no part of the unfamiliar flavors.

Thus, the birth of a new first-grade study—Vitamin Time.

The result? At the end of the school year an average of 36 report a cleaned-up plate after lunch every day.

One child refused to let his mother pour any liquid off the canned vegetables. Another was startled at carrots being skinned for dinner.

"Why Mother, all the vitamins are there," he cried.

When the food study began early in January, each child and his parents kept a record of what he ate for three days. The children were weakest in vegetables. Every day since, they have spent part of each day in studying foods.

The carrot committee started the ball rolling. Each of the four of them brought in carrots which were washed and cut up for tasting by each student. The food value was searched out via books and entered on a chart.

EAGER NUTRITIONISTS

The eager, young nutritionists have drawn pictures about food, written letters and stories and paraphrased songs. As a sort of "thesis" they planned one day's menu for Brandon's 1,000 students, which was carried out to the letter by the cafeteria.

And to show off their handiwork, which is something to brag about, they chose Friday as parents' day. Vegetable corsages were pinned on each mother, and everyone was served vegetable salad made by the children.

Besides vegetables the class studied milk and meat. And, according to mothers and daddies, it is easy to see the effect. The children are interested in trying any dish that is well prepared. And they can tell you what they are eating right on down to the number of units of vitamin A in that serving of spinach.

PART OF CURRICULUM

A study of food in some way is part of every year's first grade curriculum in Mrs. Thompson's room and has been for several years. And Mrs. Henrietta Kilpatrick is one of the many mothers who is glad of it.

She said: "Find a parent who has not had her share of problems regarding food dislikes in small fry and you find the unusual."

The prize reaction came from one of the 7-year-olds after Mrs. Thompson had explained that many vitamins flow down the drain instead of onto plates because of poor preparation.

"The kitchen sink is often better fed than the family," she said.

The child remarked, "Mother, if I were that sink, I would be so fat I couldn't walk."

THE ATLANTA CONSTITUTION
All the news for WOMEN
Page 14 Saturday, May 28, 1955

Work With Girls Club Catching, Leader Says

By MARY DENMARK

To Mrs. Eloise McGinnis, work with Girls Clubs is like a drug. The longer you stay with it, the more you want to do.

After 20 years of working with clubs from Indiana to Massachusetts, she radiated enthusiasm as she described her work and the results of Girls Club work, and she eagerly anticipated meeting and talking with members at the Atlanta Girls Club.

Staff Photo—Edna Weston
VISITS GIRLS' CLUB
Mrs. Eloise McGinnis

National field secretary of Girls Clubs of America, Mrs. McGinnis arrived Wednesday for a four-day visit with the Atlanta club.

OBSERVING

During her stay here, Mrs. McGinnis is meeting Girls Club workers, led by Miss Louise Massey, executive director. She's also observing the local club setup in order that she can relate the work here to that of other clubs throughout the country.

"I'm here to encourage and to make suggestions, and I assure you I take no supercritical attitude at all. I'd much rather talk about the good things."

Mrs. McGinnis' career in Girls Club work began about 20 years ago following the death of her husband. A former teacher, she was asked by city officials in Columbus, Ind., to organize a club for girls there.

From Columbus, she went to Boston and organized two clubs there, one of which grew to a membership of 2,000 girls.

Later, in Jamestown, N.Y., she saw the club there expand from a two-room upstairs clubhouse to a converted four-story mansion, filled with new furniture.

"I always point out to people who plan to work with girls that the lovelier you have a place, the better you get along with the girls," she remarked.

"All girls love and respond to beauty."

Has Girls Club really made a difference in the lives of the girls, Mrs. McGinnis was asked. Her reply was emphatic.

"Decidedly! Of course, the work we do is so intangible while we're doing it that we often wonder how it's going.

"But now, after 20 years, I've seen girls win scholarships, become nurses, and take over Girls Clubs of their own. No matter what their economic status may be, the clubs help give the girls a chance to pull themselves up and make more of themselves.

SKILLS, LEADERSHIP

"Girls Clubs are most anxious to serve the less privileged girls, but they offer to any girl a chance for self-improvement and for developing skills and leadership.

"There's more leisure time for almost everyone these days — time in which the girls might possibly get into trouble. With a Girls Club accessible the girls can find something worthwhile to do in their free time."

The Atlanta club, Mrs. McGinnis said, was the first in Georgia to affiliate with the national organization. The club in Columbus, voted into the organization last week, boosts the total to two for the state.

"Girls Clubs must involve the people of the community," Mrs. McGinnis concluded.

"The club here belongs to the people of Atlanta. If they just once step across the threshold, they fall into the spirit of the club. And they'll never regret taking that step."

Staff Photo—Bill Wilson
TEEN-AGER BOASTS VARIETY OF AUTOGRAPHS OF CELEBRITIES
Joanne Ragsdale Surrounded by Collection; Baseball Mitt, Cap Represent First Love

Girl Ballplayer Snags Autographs, Pictures

By BETTY CARROLLTON

A few summers ago the scene at the vacant lot in Hapeville was the same as nearly everywhere else in America: Sandlot baseball.

Except for one thing.

True, the neighborhood boys manned their regular posts at the pitcher's mound, behind home plate and in the outfield.

But assuming an almost professional stance at first base was a GIRL.

Her uniform was complete, even to cleated shoes. Shoulder-length curly brown hair was pulled behind her ears. A baseball cap protected the excitement-filled blue eyes from the hot glare of the sun.

LIVING IT UP

Tall for her age, 12-year-old Joanne Ragsdale was living it up in the way she liked best.

Since she was six years old and was allowed to fill in for an absent boy in a neighborhood game, Joanne's heart has belonged to the diamond — the baseball diamond. She longed to play Little League ball and mourned the trick of fate that had tagged her a girl.

She turned to the next best thing: publishing the "Little League News," a weekly newspaper.

Her newspaper work won national recognition in a picture magazine and she started receiving letters from fans throughout America and other countries. Her letter-to-the-editor published in full in a national magazine brought another deluge of fan mail.

SAW CRACKERS

In 1950 she saw her first Atlanta Crackers baseball game and received an autographed ball that proved a turning point in her baseball love-life.

She started collecting autographed baseballs and inscribed photos of her favorite players.

A doctor in Ohio sent her what is still the most cherished item in her collection: a baseball autographed by Babe Ruth. The doctor's accompanying letter explained: "I've cherished this ball and now am willing to part with it to someone who will value it as highly as I have."

Now 16, Joanne has put aside her baseball togs in favor of crinolines and full skirts. And she's branched out in her hobby of collecting baseball autographs to covering celebrities in nearly every field. Her collection has made her the envy of autograph hounds throughout the country. Her autographs range from baseball players and movie stars to writers and political figures.

She's a familiar sight at the Atlanta Airport, where she is on hand to greet—and to "sign up"—nearly every celebrity who visits Atlanta. She has made friends among many of the airport personnel, who tip her off when a celebrity is due to arrive.

Being photographed with such famous people as Richard Todd and Jean Peters (she visited the "A Man Called Peter" set at Agnes Scott) are proud memories for Joanne. She's never been disappointed by any of the stars she's met and has often been pleasantly surprised when they sent her autographed pictures promised during hectic moments at the airport.

She cherished a recent post card from Vaughn Monroe, telling her an autographed picture he promised would soon be put in the mail to her. She remembers fondly her two visits with singer Johnny Ray, and her meeting with singer Julius La Rosa at the airport. ("He was very patient—and SO good-looking!")

Joanne said her biggest surprise came when Roy Cohn, who figured prominently in the McCarthy-Army hearings, answered her request for an autographed picture.

SENATORS

Joanne also has autographed pictures of Sen. McCarthy, Sen. Russell, J. Edgar Hoover, Grantland Rice and Herman Talmadge.

She has 30 baseballs autographed by members of the outstanding teams and they are still the high point in the collection.

Her most cherished photo is one of screen actor Rock Hudson.

"I guess I'm more proud of that than anything else," she explained, "because he's my favorite actor."

Joanne admits that she has often tasted disappointment during her airport vigils.

"I guess the biggest disappointment was waiting for Dean Martin and Jerry Lewis to show up," she said. "I waited at the airport until 2 a.m.—and they never did arrive."

She had been given a foul tip. They weren't even coming to Atlanta.

Mrs. Perdue Installed by Manuscript Club

Mrs. Garland Perdue was installed as president of the Manuscript Club at the 18th annual banquet Friday evening at the Atlanta Woman's Club.

Other officers are:

Mrs. Clifford Capps, first vice president; Mrs. Edna Stuebing, second vice president; Miss Mabel Dollar, third vice president and publicity chairman.

Mrs. Charles E. Lawrence, corresponding secretary; Mrs. Barbara Haak, treasurer; Mrs. Elizabeth Laxson, recording secretary, and Mrs. Ellen Lipham, librarian.

The Rev. J. Carson Pritchard, director of adult education at West Georgia College, was speaker at the banquet. He spoke on "Ask the Right Question."

Morningside PTA Sets School for Officers

Morningside PTA will hold a school of instruction for the newly elected officers and committee chairmen on Tuesday at 10:45 a.m. in the school auditorium. Mrs. John A. Mann and Mrs. Wesley O. Slate, both former presidents of the PTA, will present the program of study.

Mrs. N. R. Asbury, the new president, will preside.

Annie Lou Hardy

Highlands Season Opens This Weekend

Numerous Atlantans are heading for Highlands, N.C., this weekend for the opening of the Highlands Country Club and to see the laurel, rhododendron and azaleas which will be at the height of bloom for the next few weeks.

A congenial group, who are all members of the same dancing class, left Thursday to be guests until Sunday at the Highlands Club. The party includes Mr. and Mrs. Perry Crawford, Mr. and Mrs. Jiroud Jones, Mr. and Mrs. Travis Johnson, Mr. and Mrs. Byron Harris, Mr. and Mrs. John A. Dodd and Mr. and Mrs. Alton M. Costley.

Mr. and Mrs. Thomas I. Miller and Mr. and Mrs. Herndon Brown formed a foursome leaving Friday to spend the weekend at the club.

Others enjoying the coolness of the mountain resort are Mr. and Mrs. Emil Georg, Mr. and Mrs. R. H. McMillian, Mr. and Mrs. Lowell Dowdell and James Vance.

NEWLYWED MR. AND MRS. THOMAS W. TIFT JR. will be honor guests when Mr. and Mrs. Walter D. Taulman and their son and daughter, Mr. and Mrs. John Taulman, entertain at an alfresco party Sunday at 6 o'clock at the W. D. Taulman home on Club drive.

Guests will include the members of Mr. and Mrs. Tift's wedding personnel and their families. Mrs. Tift is the former Clair Hardwick, daughter of Mr. and Mrs. Richard Hardwick.

MRS. BURNEY S. DOBBS has arrived from Athens for a visit to her son and daughter, Mr. and Mrs. Vincent Dobbs on Colland drive.

ROBERT S. ROGERS of the Atlanta Art Institute staff received a grand surprise last night at the institute commencement when Walter C. Hill, chairman of the board of the Atlanta Art Assn., presented him a gift in celebration of his 25th anniversary with the school.

VACATIONISTS—*Mr. and Mrs. Walter Crawford and their small daughters, Julie, left, and Helen, were photographed while vacationing at Fort Lauderdale, Fla. Mr. Crawford is executive vice president of the Atlanta Convention and Visitors Bureau.*

Friends and students of Mr. Rogers contributed to the gift, a check, which was presented with letters of praise and a booklet containing the names of the donors. Mr. Rogers became associated with the institute when it was known as the High Museum of Art, and has been on the staff longer than any other person except Ben Shute, the director.

MISS SHIRLEY HADDOCK and Miss Mary Elizabeth Burdette of the Westminster Schools faculty and Miss Ruth McMichael of Macon will fly to New York on June 17 to sail the next day on the Independence for two months of study and travel in Europe.

Landing at Naples, they will spend several weeks in Rome and Capri before driving to Paris to spend the remainder of the time studying music and French at the Sorbonne. The trio will sail for home from Cannes late in August.

MISS LOUISE HARGROVE leaves Saturday for New York, and on Tuesday she will board a plane for Brussels, Belgium, where she will visit her cousin, Miss Marie McNeill, who is attached to the American embassy there.

Later Miss Hargrove will tour the Continent for several weeks, returning to the States on the Liberte July 8.

MISS VIRGINIA MACKEY left Wednesday to be the guest of Miss Margaret Bell in New York. The duo will sail Saturday on the Ocean Monarch for a cruise to Bermuda and Nassau.

A PAIR OF FT. McPHERSON BRIDES-ELECT, Misses Dixianne Hamersley and Peggy McNaul, are being extensively entertained. Miss Hamersley, daughter of Col. and Mrs. D. T. Hamersley, will wed Robert R. Nunamaker of Atlanta on June 12 at the Lutheran Church of the Redeemer. Miss McNaul, daughter of Lt. Col. and Mrs. W. H. McNaul, will marry Robert H. Conley at the Ft. McPherson Chapel June 27.

Mrs. Roderick Wetherill and Mrs. D. E. Cowan will give a linen shower for Miss Hamersley at the Officers' Club on Saturday, and on June 3 Miss McNaul will be hostess at a crystal and china shower in her honor. On June 11, Mrs. R. O. Nunamaker, mother of Mr. Nunamaker, will entertain at the rehearsal dinner at the Officers' Club.

On June 26, Col. and Mrs. McNaul will be hosts at a rehearsal dinner for their daughter and Mr. Conley at the Officers Club.

COL. AND MRS. LOUIS J. HARANT left Wednesday for Miami Beach to attend the graduation of their daughter, Mary Isabel, from Barry College for Women. Following her graduation, Miss Harant will go to New York and Boston, returning to Atlanta late in June.

McDuffies Plan 60th Anniversary Celebration

Mr. and Mrs. Daniel A. McDuffie of East Point will be honor guests when their children entertain at open house on Saturday from 3 to 6 o'clock in celebration of their 60th wedding anniversary. The party will be held at the home of their daughter, Mrs. E. Floyd Smith, on Church street.

In addition to Mrs. Smith, the hosts include Mrs. R. W. Harman, Roderick M. McDuffie and Mrs. George F. Owen of East Point and W. Forrest McDuffie of Macon.

Mr. McDuffie and the former Miss Jessie Turner of Lithia Springs were married at Lithia Springs in 1895.

Mr. McDuffie is a former mayor and councilman of East Point. He was also organizer and first fire chief of the city's fire department.

Mrs. Ghertner Takes Helm of Temple Group

Mrs. Gerald Ghertner will head the slate of officers for the Temple Sisterhood for 1955-56.

Serving with her will be the following officers:

Mrs. Herbert Cohen, Mrs. Clarence Feuer, Mrs. George Marienthal and Mrs. J. R. Strasser, vice presidents; Mrs. Edward Kessler, recording secretary; Mrs. Abe Weinstein, treasurer.

Mrs. Daniel Wolf, corresponding secretary; Mrs. J. W. Salz, assistant corresponding secretary; Mrs. Joseph T. Brown Jr., financial secretary; Mrs. Randolph Commins, assistant financial secretary, and Mrs. J. Kurt Holland, parliamentarian.

TV and Radio Highlights

SPECIAL

Jerry Vandeventer will present "D Day Preview" spotlight in excerpts from the many dramatic programs slated for broadcast on Sunday. Included will be music from "Peter Pan," "Hansel and Gretel" and "Conversation Piece" and scenes from "Cyrano de Bergerac" and "Sorry Wrong Number."—WSB-Radio (local) at 3 p.m.

FOR THE SMALL FRY

The Jerry Mahoney Treasure Hunt, offering a variety of prizes for youngsters, will be inaugurated on the Paul Winchell-Jerry Mahoney show.—Channel 2 (NBC-TV) at 9:30 a.m.

Tim Kelly and Toubo Smith, Soldiers of Fortune, are dispatched to learn why the high lama of a remote district in Tibet has broken off relations for oil and mineral explorations in "The Greatest Beast."—Channel 2 (NBC-TV) at 6 p.m.

SPORTS

The Preakness Stakes, one of horse racing's richest events with a purse of $100,000 added, will be telecast from Pimlico Race Track.—Channel 5 (CBS-TV) and WAGA-Radio (CBS) at 4:30 p.m.

The Dodgers and the Giants meet in a baseball "battle royal" in the Game of the Week.—Channel 5 (CBS-TV) at 12:55 p.m.

VARIETY

Garry Moore visits the George Gobel Show and the two will recall the days when they worked together on Moore's TV show.—Channel 2 (NBC-TV) at 9 p.m.

Jackie Gleason conducts his three separate orchestras totaling 70 men in a special song and dance production. The June Taylor dancers will be featured.—Channel 5 (CBS-TV) at 7 p.m.

Club Women Refuse Rap at Salk Furor

By EMMA HARRISON

New York Times News Service, Special to The Atlanta Constitution

PHILADELPHIA, May 27—The General Federation of Women's Clubs refused today to pass a resolution "deploring premature announcement of medical discoveries," for fear it might imply an unintended criticism of the Salk anti-polio vaccine.

Members sent the resolution back to committee for reconsideration on this final day of the annual convention, following a long discussion in which many women from all over the country declared they wanted to express no criticism of the vaccine or the medical profession, even by implication.

The action, which meant that the resolution would not be brought up again at this session, culminated a week's speculation on what, if any action, the women would take. In a press conference early this week, Mrs. Theodore S. Chapman, president of the federation, said she felt there might have been more research on the vaccine situation before its announcement to the public.

The National Foundation for Infantile Paralysis representatives were here to present a program of information to delegates on the vaccine earlier this week. Mrs. Horace B. Ritchie, Athens, Ga., chairman of the policy committee, who helped prepare the resolution and released it to the convention yesterday, said it was the result of many hours of consideration by the committee.

Mrs. Harold V. Milligan, chairman of the health division and one of those presenting the resolution, declared that no criticism of the vaccine had been intended. She told the convention she wanted personally to pay tribute to Dr. Jonas Salk and the National Foundation for the contribution. She said the resolution, which cited the creation of the vaccine as one of "inestimable value," simply sought to safeguard the future.

The resolution demanded that "research scientists, manufacturers, distributors and the governmental agencies concerned, work together untiringly to exercise every possible means to assure a safe, effective plan of use of medical discoveries."

Typhoid Deaths

HAGEN, Germany, May 27 (AP)—West German's worst postwar typhoid fever epidemic—614 cases reported to date—claimed the lives of two persons today.

GEORGIA ART SUPPLY CO.
MOULDINGS
PICTURE FRAMES
PICTURES
MIRRORS
OPEN DAILY 8:00 TO 5:30
SATURDAYS TILL 1:00
AMPLE PARKING
280 GARNETT ST., S. W.
CORNER SPRING

SWP HOUSE PAINT
lasts longer...saves money

• It pays to be "choosy" when you select house paint. Whether you employ a painting contractor or not, the price difference between famous SWP House Paint and ordinary house paint means less than $5.00 for the average house job. This slight difference pays for years of extra wear . . . one of the wisest economies you can make!

• Continuous research has insured constant improvement and top-quality performance of SWP. You'll be money ahead when you discover there *is* a difference in house paints!

LET US RECOMMEND A GOOD PAINTING CONTRACTOR
SHERWIN-WILLIAMS

DOWNTOWN	70 Broad St., N. W.	WA.	5787
NORTHSIDE	955 Peachtree St., N. E.	AT.	0817
BUCKHEAD	3025 Peachtree Rd., N. W.	EV.	7561
COLLEGE PARK (Ga.)	116 North Main	FA.	4646
WEST END	826 Gordon St., S. W.	RA.	9739
DECATUR, GA.	127 E. Ponce de Leon	CR.	1751
EAST POINT, GA.	124 North Main	CA.	7757
MARIETTA, GA.	118 Powder Springs		8-1586

OPEN A CHARGE ACCOUNT • WE DELIVER

Handicaps Hit 1 in 10 Ga. Youths

By CELESTINE SIBLEY

An estimated 10 per cent of the children and young people under 21 years in Georgia are suffering from some handicap, Dr. Samuel M. Wishik, a pediatrician and public health specialist, said here Friday.

Cosmetic, or facial, deformities head the list of handicaps, with mental illness following a close second, the physician said.

Dr. Wishik, who is professor of maternal and child health at the University of Pittsburgh, disclosed the extent of handicaps among young Georgians in a report to leading health and education workers and civic leaders at the Capital City Club.

SURVEY TOLD NUMBER

He reported on the outcome of a statewide survey which has been conducted for the last two years under the sponsorship of the Cerebral Palsy Society and the Crippled Children's Society of Georgia. The survey to determine the number of handicaps was centered in Clarke and Oconee counties and a check to determine the number of facilities available for treatment of crippling maladies was conducted in 13 counties, according to Dr. Wishik, who headed it.

"One of the important things we found in the survey is that these handicaps know no economic barriers," Dr. Wishik said. "They are not exclusive to the children of the poor but come to the rich and poor alike."

COUNSEL BIG NEED

Dr. Wishik said the greatest gap in service was not medical but in counselling, and he strongly advised that Georgians work out a plan providing counselling service for families distraught by the presence of handicaps. He also recommended the establishment of at least two "rehabilitation centers," one in connection with the Emory Medical School and one at the University of Georgia Medical School in Augusta.

The citizens' group, headed by Mills B. Jane Jr., chairman of the board of the Cerebral Palsy Society, voted to refer Dr. Wishik's report and recommendations to a special committee for study.

Handicaps listed included—in addition to cosmetic deformity and mental retardation — personality disturbances, eye, speech and hearing deficiencies, orthodontic and orthopedic defects, heart trouble, cerebral palsy, epilepsy and cleft palates.

Macon Artist Wins Award In U.S. Test

PHILADELPHIA, May 27 — A Georgia artist is one of three winners in the art talent scholarships contest conducted by the General Federation of Women's Clubs.

Jean Dozier Knott of Macon, along with Marilyn Whipple, Gales Ferry, Conn., and Carolyn Burns, Webster Groves, Mo., was announced as a winner at the Awards Luncheon during the annual convention of the federation.

Mrs. Robert H. Dole, Bristol, N.H., chairman of the art division of the fine arts department, presented the awards. Each of the prize winners will receive $400 for art education.

Miss Knott's painting, "Unto the Least of These," was one of 36 entries from all parts of the country. The paintings were judged by art experts in Philadelphia.

The contest was carrid out by the federation art chairmen in each state, Mrs. Lamar Hailey, Hartwell, Ga., is fine arts chairman of the Georgia Federation of Women's Clubs. Theme of the contest was "My Responsibility to Others."

Day for Shut-Ins

Mayor Hartsfield Friday proclaimed June 5 as Shut-Ins day in Atlanta and called on all citizens, neighbors and friends of shut-ins to remember shut-ins in "acts of kindness by visitation, cards, flowers or small gifts, and to continue such activities throughout the year."

We Specialize in
SUEDES
LEATHERS
Expertly Refinished by Factory Methods
Custom Cleaners
Cleaners of Distinction
LA. 4961
169 Courtland St., N. E.
2915 Peachtree Rd.
(Buckhead)

NETWORK TIMETABLE

SAT. A. M.	WSB-TV—2 (NBC) *Network Programs	WAGA-TV—5 (CBS)	WLW-A—11 (ABC) †Color Program	WSB-750 (NBC) FM 98.5 Meg.	WAGA-590 (CBS) FM 103.3 Meg.	WGST-920 (ABC) FM 94.1 Meg.	WQXI-790 (Mutual) *Network Prog.
5:00	Silent	Silent	Silent	Strength Day	Silent	Silent	Silent
:15	Silent	Silent	Silent	Dixie Farm	Silent	Silent	Silent
:30	Silent	Silent	Silent	News; Dixie	Gospel Time*	Rise & Shine	Silent
:45	Silent	Silent	Silent	Farm & Home	Farm Fest	with	Silent
6:00	Silent	Silent	Silent	Agri., U.S.A.	H'billy Hits	Jimmy	News
:15	Silent	Silent	Silent	Serenade	Farm Show	Harper	Hank
:30	Silent	Silent	Silent	News; Sunup	N's; Send Off	Oral Roberts	Morgan
:45	Silent	Silent	Silent	Serenade	Sat. Send-Off	Oral Roberts	Show
7:00	Silent	Silent	Silent	News	N's; Send-Off	Rise & Shine	Hank's
:15	Silent	Silent	Silent	Merry-	Sat. Send-Off	with Jimmy	Pranks
:30	Silent	Silent	Silent	Go-Round	Sat. Send-Off	Harper	News
:45	Silent	Silent	Silent	News	Sat. Send-Off	Rise & Shine	Hank Morgan
8:00	Silent	Silent	Silent	World News*	News*	Hillbilly	Hank's
:15	Silent	Silent	Silent	Morning	Sat. Send-Off	Time	Pranks
:30	Silent	Silent	Silent	Melo-	N's; Send Off	Hillbilly	Hank's
:45	Silent	Cartoons	Test Pattern	dies	Meetin' Time	Time	Pranks
9:00	Pinky Lee*	Ranch-Hand	Test Pattern	News; Kitchen	G-T Showr'm	East Atlanta	Silver
:15	Pinky Lee*	Round-Up	Cartoons	Klub	with George	Show	Dollar Man
:30	Paul	Ranch-Hand	Cartoons	Kitchen Klub	Trent	East Atlanta	Silver
:45	Winchell*	Round-Up	Cartoons	Kitchen Klub	G-T Showr'm	Show	Dollar Man
10:00	Funny	Winky Dink	Serial	News; Woman	N's;* Drake*	Jimmy	Silver
:15	Boners*	and You*	Serial	in Love*	Galen Drake*	Harper Show	Dollar Man
:30	Space Cadet*	Captain	Serial	Parade of	Galen Drake*	Flower Time	Silver
:45	Space Cadet*	Midnight*	Serial	Music	Drake;* N's*	Flower Time	Dollar Man
11:00	Mr. Wizard*	Big Top*	Serial	Parade of	Robert	Teen-Age	Family
:13	Mr. Wizard*	Big Top*	Serial	Music	Q. Lewis*	Dee-Jays	Circle Time
:30	Youth Wants	Big Top*	"Westward	Parade of	Robert	Teen-Age	Family
:45	to Know*	Big Top*	Trail" with	Music	Q. Lewis*	Dee-Jays	Circle Time

SAT. AFT.	WSB-TV—2 (NBC) *Network Programs	WAGA-TV—5 (CBS)	WLW-A—11 (ABC) †Color Program	WSB-750 (NBC) FM 98.5 Meg.	WAGA-590 (CBS) FM 103.3 Meg.	WGST-920 (ABC) FM 94.1 Meg.	WQXI-790 (Mutual) *Network Prog.
12:00	Campus-	Buffalo	Eddie	News	News*; G-T	Tots & Teens	Phonorama
:15	Georgia	Bill Jr.	Dean	Farm News	Showroom	Hit Review	Time
:30	NBC Opera*	TV Ranch	Hoedown	Back to	Gunsmoke*	Saturday	Family
:45	"Saint of	TV Ranch	Matinee	the Bible	Gunsmoke*	Hit Review	Circle Time
1:00	Bleeker	Giants vs.	"Where Are	National Farm	G-T Showr'm	Festival*	Record Prev.
:15	Street"*	Dodgers	Your Children"	and Home*	Showr'm; N's	Festival*	Time
:30	NBC Opera*	Baseball	with Jackie	Proudly	G-T Showr'm	Festival*	Baseball
:45	NBC Opera*	Game of	Cooper and	We Hail	with G. Trent	Festival*	Game of
2:00	"Shark God"	the Week*	Gale Storm	Atlanta	Georgia	Festival*	The Day
:15	with Ron	Giants-	"Why Girls	Hit Parade*	Special	Festival*	Chicago
:30	Randall	Dodgers	Leave Home"	Atlanta	with Preston	Festival*	White Sox
:45	"Shark God"	Baseball	with	Hit Parade	Charles	Festival*	versus
3:00	Bowling	Game of	Lola Lane	Drama Day	Georgia	P-A Union	Detroit
:15	Bowling	the Week*	Belmont Races*	Preview	Special	Horse Races	Tigers
:30	Bowling	Giants-	At Home	Jimmy Bridges	with Preston	Les Paul	American
:45	Bowling	Dodgers	With Valente	Jimmy Bridges	Charles	Guest Star	League
4:00	"Son of a	Big Picture	WLW Wr'stl'ng	Road Show*	Georgia	Dinner	Band
:15	Bad Man"	the Week*	WLW Wr'stl'ng	Road Show*	Special	Room	Review
:30	with Lash	Preakness	WLW Wr'stl'ng	Bob Van Camp	Preakness	Sammy Kaye	Band
:45	LaRue	Your Town	WLW Wr'stl'ng	Bob Van Camp	Horse Race	G. Lombardo	Review

SAT. EVE.	WSB-TV—2 (NBC) *Network Programs	WAGA-TV—5 (CBS)	WLW-A—11 (ABC) †Color Program	WSB-750 (NBC) FM 98.5 Meg.	WAGA-590 (CBS) FM 103.3 Meg.	WGST-920 (ABC) FM 94.1 Meg.	WQXI-790 (Mutual) *Network Prog.
5:00	My Hero	Wrestling	Soldier	Bob and	Georgia	Navy Hour	Band
:15	My Hero	Wrestling	Parade*	Homer	Special	Shake M'cus	Review
:30	Terry and	Sports Par.	Ind. Parade	Bob	News;* Ga.	Maracas	Band
:45	the Pirates	Sports; News	"Wild Horse	Peterson	Special	Room	Review
6:00	Soldiers	Lassie*	Stampede"	Headlines	School of Air	Twilight	S'nade Blue
:15	of Fortune	Lassie*	with	Sports Parade	News Desk	Time	F'ward March
:30	Horace	Beat Clock*	Ken	Silver	C. of Comm.	Br'dway Rev.	Men and
:45	Heidt*	Beat Clock*	Maynard	Strings	Hobby Corner	M'rch & Mel.	Music
7:00	Mickey	Jackie	Atlanta	The Loser*	News*; Spin	At Ease*	Dancing
:15	Rooney*	Gleason*	Jubilee	The Loser*	a Record	O'seas Assmt.*	Party
:30	So This Is	Jackie	Atlanta	Melodies	with George	You there	Dancing
:45	Hollywood*	Gleason*	Jubilee	Baseball	Trent	Dixieland	Party
8:00	Imogene	Two for	Ozark Jubilee*	Atlanta vs.	Gunsmoke*	Dancing	Dancing
:15	Coca*	The Money*	Ozark Jubilee*	Chattanooga	Gunsmoke*	Party*	Party
:30	Jimmy	My Favorite	Ozark Jubilee*	Baseball	Disc	Dancing	Dancing
:45	Durante*	Husband*	Ozark Jubilee*	Atlanta vs.	Derby*	Party*	Party
9:00	Geo. Gobel*	Professional	Gospel	Chattanooga	Two for	Let's Dance	Dancing
:15	Geo. Gobel*	Father*	Jubilee	Baseball	the Money*	Party*	Party
:30	Your Hit	Damon Runyon	Gospel	Atlanta vs.	Dance Time	Grand Ole	Dancing
:45	Parade*	Theater*	Jubilee	Chattanooga	D. Time; N's*	Opry*	Party
10:00	My Little	Regal	Texas Rasslin'	Baseball	Gangbusters*	Hotel Orch.	Dancing
:15	Margie*	Theater*	Texas Rasslin'	Game	Gangbusters*	Lodge	Party
:30	City	Life With	Texas Rasslin'	Town Hall	Go to Town	Orchestra	B. Show
:45	Detective	Father*	Texas Rasslin'	Party*	Star Time	Amb. Hotel	Music
11:00	News;	News	News; "A	5-Star Final	News*	Orchestra*	Dancing
:15	"Countess of	Fashions	Wave,	Dixie Sing-	Dance Orch.*	Orchestra*	Party
:30	Monte Cristo"	Silent	a Wac	ing Time	Sincerely	Strictly	Dancing
:45	with Sonja	Silent	and	It's All	Yours; News	From Dixie	Party
12:00	Henie and	Silent	A Marine"	Yours	Sincerely	Silent	Dancing
:15	Olga San	Silent	with	Late Concert	Yours	Silent	Party
:30	Juan	Silent	Elyse Knox	Late Concert	Silent	Silent	Dancing
:45	Sonja Henie	Silent	Silent	News	Silent	Silent	Party
1:00	Ref.; News	Silent	Silent	Variety	Silent	Silent	News; Sil't
:15	Silent	Silent	Silent	All Night	Silent	Silent	News; Sil't

STAR GAZER

By CLAY R. POLLAN

Your Daily Activity Guide According to the Stars.

To develop message for Saturday, read words corresponding to numbers of your Zodiac birth sign.

1 Social	31 Life	61 Thinking
2 Opposition	32 Govern	62 Plans
3 A	33 Social	63 Wisdom
4 Day	34 Those	64 Beginning
5 Don't	35 Plans	65 People
6 Your	36 You'll	66 To
7 Side	37 And	67 Problems
8 To	38 Forget	68 Considerably
9 You	39 Should	69 The
10 Check	40 Pleasures	70 Friendship
11 Let	41 Pressure	71 Yourself
12 Get	42 Puts	72 Limelight
13 Up	43 Find	73 Are
14 Mind	44 Have	74 Now
15 Of	45 Could	75 Today
16 Shun	46 Wishes	76 Be
17 Critical	47 You	77 Alert
18 You'	48 If	78 Favorably
19 For	49 Intimate	79 To
20 On	50 Secrets	80 Or
21 Attitudes	51 Old	81 Develop
22 Keep	52 In	82 Feel
23 Your	53 Your	83 Flower
24 Eases	54 Money	84 Cooperative
25 Emotions	55 Could	85 Actions
26 Something	56 Lightens	86 Opportunities
27 Your	57 You	87 You
28 Your	58 Your	88 Nervous
29 Diet	59 And	89 Indisposed
30 And	60 Make	

ARIES MAR. 22 – APR. 20: 36-44-54-63 / 75-76-77
TAURUS APR. 21 – MAY 21: 26-42-47-52 / 69-72-78
GEMINI MAY 22 – JUNE 22: 10-13-20-29 / 48-57-82-89
CANCER JUNE 23 – JULY 23: 3- 4-19-33 / 40-59-70
LEO JULY 24 – AUG. 23: 2- 8-28-35 / 55-60-87-88
VIRGO AUG. 24 – SEPT. 22: 6-14-24-37 / 41-56-68
LIBRA SEPT. 23 – OCT. 23: 9-12-27-46 / 65-73-84
SCORPIO OCT. 24 – NOV. 22: 22-34-49-50 / 66-71-74
SAGITTARIUS NOV. 23 – DEC. 22: 18-39-43-58 / 62-64-79-83
CAPRICORN DEC. 23 – JAN. 20: 5-11-25-32 / 53-61-80-85
AQUARIUS JAN. 21 – FEB. 19: 16-17-21-30 / 38-51-67
PISCES FEB. 20 – MAR. 21: 1- 7-15-23 / 31-45-81-86

Good · Adverse · 5/28/55 Neutral

YOUR STARS TODAY

DAILY GUIDE—The lucky ones who are on holiday can enjoy the prospects of doing nothing today, but in order to enjoy idleness to the fullest, one should really take a holiday from worry. It isn't any fun to be idle if there is a nagging in back of one's mind of all the things left undone.

Even if you have to work, let this day be a lull in your activities. Work without pressure if possible, call off existing tensions for a few hours.

Tomorrow is much livelier, so rest today. Remember that this week has been one in which ideas, e x p r e s s e d either in speech or writing, has been important, so plan to make use of ideas tomorrow, get around and talk to people.

HAPPY BIRTHDAY, GEMINI! You like to keep busy, so this should be a much happier period for you and a productive one. Keep going through the next few weeks, taking care of financial matters, putting ideas to work. During the summer your prospects begin to look up, giving you a happier mental outlook.

New people, new ideas, and an expansive mentality should be very stimulating in the early fall. Make your base of operations and domestic surroundings more attractive at the end of the year, and prepare to be more stable in your relationships with other people next year.

Monday night on "Producers' Showcase"
HUMPHREY BOGART · HENRY FONDA · LAUREN BACALL
in "THE PETRIFIED FOREST"
by Robert E. Sherwood
7 to 8:30 P.M., Channel 2
in RCA compatible color and black-and-white
RCA VICTOR

(Advertisement)

(A WORD TO THE MEN: Keeping *your wife* happy is the secret to a successful marriage. And a real good beginning is to start her off with the newest in time-saving, work-saving home appliances. So *easy*, too. Just see The Man With a Plan for Wedded Bliss at any First National Bank neighborhood office!)

HELD OVER!
DRAMA TECH OF GA. TECH PRESENTS
"CHARLIE'S AUNT"
MAY 27, 28, 8:15 P.M.
CRENSHAW FIELD HOUSE
(Behind The Varsity)

DANNY DEMETRY'S
Zebra Lounge
Open 3 P. M. Daily
RENA ESTABROOKS
"QUEEN OF THE BOOGIE WOOGIE"
HOWELL HOUSE LOBBY

NOW PLAYING!
JOE COTTON presents
HAL McINTYRE
THE BAND ALL AMERICA LOVES
Featuring
JEANNE McMANUS
THE McINTOTS
JACK LESTER
YOUR HOST
$1 ENTERTAINMENT CHARGE
NO FOOD OR BEVERAGE PURCHASE NECESSARY
STEAK RANCH
(Downtown)
19 BAKER ST., N. W. LA. 4526

Journal-Constitution Want Ads Pay Off

GROVE
"SIEGE AT RED RIVER"
Technicolor—Van Johnson
REVENGE OF THE CREATURE
LATE SHOW 10:45 P. M.
"Don't Bother to Knock"

NOW RIALTO "Violent Saturday"
CinemaScope
ALSO
Rocky MARCIANO—Don COCKELL
FIGHT FILMS

BUCKHEAD CH. 3361 Open 12:45
Mat. Only at 1 and 3 p.m. Today
Esther Williams
"DANGEROUS WHEN WET"
AFTER 5 P. M.
"UNTAMED"

EAST POINT East Point CA. 4493
NOW SHOWING IN CINEMASCOPE
"A MAN CALLED PETER"
Color de Luxe
Richard Todd
Jean Peters

It's all TRUE!
The Times, Crimes and Confessions of a Man Awaiting Execution!
CELL 2455, DEATH ROW
Actually Written In the Death House!
Now! Paramount

WIDE SCREEN ROXY WOW
ROAR OF THE CROWD IN COLOR!
starring HOWARD DUFF
PLUS LEO GORCEY HUNTZ HALL and THE BOWERY BOYS
"HIGH SOCIETY"

The Fabulous FOX NOW
The Story of: ADMIRAL "PEG-LEG" HOSKINS
STERLING HAYDEN
ALEXIS SMITH DEAN JAGGER
THE ETERNAL SEA
Extra In Person Tonight & Sun. GA. TECH GLEE CLUB 40—Voices—40

LOEW'S NOW COOL
M-G-M's greatest musical love story!
'INTERRUPTED MELODY' CINEMASCOPE
starring GLENN FORD ELEANOR PARKER with ROGER MOORE and Cecil KELLAWAY
COLOR
plus TOM & JERRY COLOR CARTOON
PETE SMITH SPECIALTY

Let's Go to
Joy Lake
★ SWIMMING
★ BOATING
★ FISHING
42 Highway . . . drive one mile below Conley Depot . . . Turn right at the Joy Lake Sign.

DINE AND DANCE
WADE CREAGER'S MUSIC
FEATURING
GENE SIMMS
VOCALIST
BILTMORE TERRACE
FREE GARDEN PARKING

ART P'TREE AT 13th EM. 3022 NOW "Doctor in the House"

PLAZA
Ponce de Leon at Highland
EVERY SAT. MORNING, 11:15
Catherine Boswell's
ON THE STAGE
TALENT REVUE
ALSO
ON THE SCREEN
CARTOON CARNIVAL
AND A FULL-LENGTH
FEATURE

NOW PLAYING
DRIVE-IN THEATRES
BANKHEAD 3350 BANKHEAD HIGHWAY BE 2811
"Shield for Murder" Edmond O'Brien—Maria English
"Overland Pacific"
PEACHTREE P'TREE BLVD. at CHAMBLEE 47-3010
"Man From the Alamo" Glenn Ford—Julia Adams
"Fighter Attack" Sterling Hayden—J. Carroll Naish
PIEDMONT PIEDMONT at LINDBERGH EX. 2211
"Riding Shotgun" Color—Randolph Scott
"Beast From 20,000 Fathoms" Paul Christian—Paula Reynolds
ROOSEVELT ROOSEVELT HIGHWAY CA. 8714
"PASSION" —Technicolor Cornel Wilde—Yvonne DeCarlo
"The Atomic Kid" Mickey Rooney—Elaine Davis
SCOTT SCOTT BLVD at LAWRENCEVILLE HWAY. DE. 9484
"Saskatchewan" Color—Alan Ladd
"Flight To Tangier" Jack Palance—Joan Fontaine
STARLIGHT 2000 MORELAND AVE DI. 3661
"PASSION"—Technicolor Cornel Wilde—Yvonne DeCarlo
"Raiders of the Seven Seas" Color—John Wayne
STEWART STEWART at CLEVELAND CA. 4477
"Riding Shotgun" Color—Randolph Scott
"Beast From 20,000 Fathoms" Paul Christian—Paula Reynolds
Children UNDER 12 ADMITTED FREE

To Amuse Us Today

At the Theaters

ART—"Doctor in the House." Dirk Dorgarge, Kenneth More. At 3:26, 5:26, 7:26, 9:26.
FOX—"The Eternal Sea." Sterling Hayden, Alexis Smith. At 1:09, 3:09, 5:09, 7:24, 9:39. Tech Glee Club at 7:09 and 9:24.
LOEW'S—"Interrupted Melody." Glenn Ford, Eleanor Parker. CinemaScope. At 11, 1:09, 3:18, 5:27, 7:36, 9:45.
PARAMOUNT — "Cell 2455 Death Row." William Campbell, Robert Campbell. At 11:35, 1:17, 2:59, 4:41, 6:23, 8:05, 9:47.
RIALTO—"Violent Saturday." Victor Mature, Stephen McNally. At 11:44, 1:43, 3:42, 5:41, 7:40, 9:39. Also Marciano vs. Cockell fight films.
ROXY—"High Society." Bowery Boys. At 11, 1:25, 3:53, 6:21, 8:49. "Roar of the Crowd." At 12:07 2:32, 5, 7:28, 9:56.

Neighborhood Theaters

AMERICAN—"House of Dracula." "Capt. Kidd." "Phantom Stallion."
AVONDALE—"Small Town Girl." "The Yellow Mountain."
BROOKHAVEN—"Shield for Murder" and "Marshall of Cedar Rock."
BUCKHEAD—Mat. 1 to 5. Feature with Esther Williams. After 5 p.m., "Untamed."
CENTRAL—"The Marksman." "Master of Ballantree." "Steel Whip."
DECATUR—"A Man Called Peter." CinemaScope. Color. Richard Todd.
EAST POINT—"A Man Called Peter." CinemaScope. Color. Richard Todd.
EMORY—"The Country Girl." Grace Kelly, Bing Crosby, William Holden.
EMPIRE—"Great Jesse Jones Raid" and "Pardon My Sarong."
EUCLID—"The Untamed." Color, CinemaScope. "Tumbleweed."
FAIRFAX—"Conquest of Space," also "The Black Knight."
FULTON—"Three Hours to Kill" and "Passion," both in color.
GARDEN HILLS — Open today, 6:45, "The Silver Chalice."
GLEN—"Tarzan Escapes." "A Bullet Is Waiting." Jean Simmons.
GORDON—"Black Tuesday" and "Overland Pacific."
GROVE—"Siege at Red River." Color. "Revenge of the Creature."
KIRKWOOD — "Bedeviled." CinemaScope. Color. Gene Tierney.
MADISON—"Overland Pacific." Color. Peggy Castle. "Tarzan Escapes."
MEMORIAL — "Yellow Tomahawk." Color. Rory Calhoun. "Frankenstein."
PONCE DE LEON—"Ma and Pa Kettle at Home" and "Rainbow Over Texas."
PLAZA—"A Man Called Peter." CinemaScope, Color. Richard Todd, Jean Peters.
RHODES—"A Man Called Peter." CinemaScope. Color. Richard Todd.
RITZ (Austell, Ga.)—"Two-Gun Marshall." "Jerry LePlan Lunt."
SWAN (Norcross, Ga.)—"Coroner's Creek" and Cartoon Carnival.
TECHWOOD — "Drums Across the River" also "Taza, Son of Cochise."
TEMPLE—"The Plunderers." "Fabulous Joe." Marie Wilson.
TENTH STREET—"Thunder Pass." "Golden Mask." Color.

Drive-In Theaters

BANKHEAD—"Shield for Murder." Edward O'Brien. "Overload Pacific."
PEACHTREE—"Man from the Alamo." Glenn Ford. "Fighter Attack."
PIEDMONT—"Riding Shotgun." Color. "Beast From 20,000 Fathoms."
ROOSEVELT—"Passion." Technicolor. "The Atomic Kid."
SCOTT—"Saskatchewan." Alan Ladd. "Flight to Tangiers."
STARLIGHT—"Passion." Color. "Raiders of the Seven Seas."
STEWART—"Riding Shotgun." Color. "Beast From 20,000 Fathoms."
(54) FOREST PARK—"California Outpost." "Tall in the Saddle."
MOON-LIT (Conyers-Covington)—"Black Dakotas." "Crosswonds." Both color.

Colored Theaters

ASHBY—"Fighting Man of the Plains" and "Race for Life."
CARVER—"Pushover." "Charge at Feather River." Gay Madison.
EIGHTY-ONE—Snake in Person. "Man from Texas." "The Assassin."
FORREST—"Topeka Terror." Rocky Lane. "Mark of the Gorilla."
ROYAL—Back to thrill you again. "Gone With the Wind."
RITZ—"Look Out, Sister." "When the Redskins Rode."

Dine and Dance

BILTMORE TERRACE—Dine and Dance to Wade Creager's Music.
HENRY GRADY PARADISE ROOM—Five-Star Revue with all-star acts. At 1:15, 9:15, 11:15. Dogwood Lounge from 5 p.m.
NU NU CHASTAIN'S CONTINENTAL ROOM (Clermont Hotel)—Three shows nightly. Dinner show 8:45 p.m.
DOMINO LOUNGE—Featuring "Lorelei." Gillette and Rhodes, Jay Wray. Plus The Tokyo Trio and Dave Townsend's Orchestra.
JOE COTTON'S STEAK RANCH—Featuring Hal McIntyre. Your Host, Jack Lester. For dancing, Bill Kent and his orchestra.
ROBINSON'S TROPICAL GARDEN—Paces Ferry Bridge at River. Dine and dance Friday and Saturday nights.
GYPSY ROOM—Three floor shows nightly. Early show 9:00. Bob Herrington's Dance Band.
ZEBRA LOUNGE (Howell House)—Open 3 p.m. daily. Featuring Rena Estabrooks, "Queen of the Boogie Woogie."

Roller Skating

ROLLERDROME—Evenings (except Sun.) 7 to 10. Sat. aft. 2:30 to 5.

Transactions on N.Y. Stock Exchange

Traded Friday, 2,220,000 Shares ***Traded Thursday, 2,260,000 Shares***

NEW YORK, May 27 (AP)—

	Sales In 100s	High	Low	Close	Net Chge.
A					
AbexStL	8	13⅞	13⅝	13⅝	— ⅛
ABCVend	1	13⅝	13⅝	13⅝	+ ⅛
ACF Brill	16	8¾	8½	8½	+ ⅛
ACF Ind	22	65¾	65	65¼	— ¼
Do pf	1	71¼	71¼	71¼	— ¼
Acmecell	17	31⅛	30⅝	30⅝	— ⅛
AdamsEx	6	42	41⅞	42	+ ⅛
Addressog	1	91	91	91	
Admiral	34	26	25⅞	26	
AirReduc	30	32	31¾	31¾	
Do pf	1	120	120	120	+ 1
AlaskaJun	13	4	4	4	
AlcoProd	28	22¾	22¼	22¼	— ⅛
Do pf	1	115	115	115	+ ⅛
Aldens	6	23¼	22⅞	22⅞	+ ⅛
AllegCp	327	9⅛	8⅞	8⅞	
Do pf	10	280	276	277½	+ 10½
Do pf pf	30	145	145	145	+ 6¼
AllegLEl	18	45⅞	45¾	45½	+ ⅛
Allenine	6	15⅝	15⅝	15⅝	— ⅛
AlliedCh	11	114	112⅞	113½	— 1½
AlliedMills	1	36¼	36¼	36¼	
AlliedStrs	38	58⅞	57¾	58	— ⅛
AllisChal	31	73¼	72⅝	73¼	+ ⅛
Do pf 3¾	1	148	148	148	+ 2½
AlphaPC	19	36⅜	35¾	35¾	— ⅛
AlumLtd	75	98½	96½	96½	+ 1½
AlumAm	20	130	129½	129½	— ½
Do wi	34	67	65	65	— 1
Amada nw	10	96¼	95¾	96¼	+ 1
AmAgCh	1	84	84	84	+ ½
AmAirlin	69	27⅝	26¾	26⅞	— ⅛
AmAirlnpf	12	129½	129	129½	— ⅛
AmBaker	1	34	34	34	
Dopf	30	108¾	108	108	— 1
AmBosch	30	18¾	17⅞	18	+ ⅛
AmBrSh	32	38⅞	38⅛	38⅞	+ ⅛
AmBdPar	39	30¼	30	30¼	— ⅛
AmC&R	13	8	7¾	7¾	— ⅛
AmCan	64	39⅞	39¼	39¼	— ⅛
AmChain	1	39¾	39¾	39¾	— ½
AmChicle	2	65½	65¾	65¾	+ ¼
AmCrysS	2	30	30	30	
AmCyan	52	57⅞	57⅛	57¼	— ⅛
DopfC	5	115	114½	115	
AmDistil	1	49	49	49	— ⅛
AmEncaus	1	13¾	13¾	13¾	+ ⅛
AmExport	11	17	16⅞	17	+ ⅛
Am&FPw	29	14⅜	14¼	14⅜	+ ⅛
AmGas&E	28	44⅛	43½	43⅝	+ ⅛
AmHawSS	4	69	69	69	— ½
AmHomPd	4	79⅝	79	79	— 1
AmInv	1	29⅞	29⅞	29⅞	— ⅛
AmM&Fy	16	30⅞	30¼	30⅜	— ⅛
AmM&M	8	39⅝	39¼	39⅜	+ ⅛
AmMetal	11	52⅝	52½	52⅝	+ ⅛
AmMetPd	10	26⅞	25⅞	26⅛	+ ⅛
AmMolass	2	13½	13⅜	13½	
AmMotors	125	10⅞	10⅜	10⅝	+ ⅛
AmNGas	11	53¼	52¾	53	— ⅛
AmNews	21	35⅝	35⅜	35⅝	
AmOptical	30	47⅞	46¼	47¾	+ 1¼
AmPotashB	2	79	79	79	— ½
AmRad	81	24⅛	24⅛	24⅛	— ⅛
AmSafRaz	38	7	6⅞	7	— ⅛
AmSeating	7	32¾	32¾	32¾	— ⅛
AshipBd	1.00	68	68	68	+ ½
AmSmelt	28	49¼	48¾	48¾	— ¼
Do pf	.60	165¼	165	165	
Am Snuff	4	43½	43½	43½	— ⅛
AmStRd	4	31¼	31	31⅛	
AmStores	7	50	49¾	49¾	— ⅛
AmSugar	2	80¼	80	80¼	
Do pf	1.00	143¼	143	143¼	+ ¼
AmSTob	2	16⅝	16⅝	16⅝	— ⅛
AmTel&T	27	184	183⅜	184	— ⅛
Am Tob	47	70¾	69½	70¼	— ⅛
Do pf	1.80	138½	138¼	138¼	— ¼
AmViscose	75	48⅝	47½	47¾	— ⅛
AmWWks	14	9⅞	9¾	9¾	— ⅛
AmZinc	31	25	24½	25	+ ⅛
Do pf	.60	107	106½	107	+ ½
Anac Cop	81	63¼	62¾	63¼	+ ⅛
AnacWAr	1.90	57	56¾	57	
AtchHG	20	38¼	37¾	38	— ⅛
AnderClayt	17	40¼	40¼	40¼	— ⅛
AndPrtO	8	48⅝	48	48⅜	— ⅛
AndesCop	7	25⅝	25¼	25⅜	— ⅛
APWPrd	1	4½	4½	4½	
ArchDan	3	40¼	39¾	39¾	— ⅛
Armco St	34	76¼	75	75	— 1
Do wi	72	38½	37⅝	38	— ⅛
Armour&C	28	15¾	15⅝	15⅝	— ⅛
ArmstCk	1	32	32	32	
Dopf3¾	.30	98¾	98	98¾	+ ⅝
ArtloomF	21	7¾	7⅝	7⅝	— ⅛
ArvinInd	1	27	27	27	— ⅛
AshlOil	29	13¼	12⅞	13¼	+ ⅛
Dopf	2	26⅞	26⅞	26⅞	
AssdDrG	14	30	29¾	29⅞	
Dolpf	.50	108½	108¼	108½	+ ⅛
AssocInv	8	69	67¾	68¾	+ ⅝
Atchisonpf	3	59½	59¼	59¼	— ⅛
AtlCityEl	10	42½	42	42¼	+ ⅛
AtlCtlLine	1	53¾	53	53¼	+ ⅛
AtlRefin	41	105	104⅜	105	+ ⅜
Dopf	.50	99½	98⅜	99½	
AtlasCp	5	48⅜	46	48	— ⅝
AtlasTack	4	15	13	15	+ 2
AustNGP	2	11	11	11⅛	+ ⅛
AutoCant	3	20¼	19¾	20¼	+ ⅛
AvcoMfg	184	7¼	6⅞	6⅞	— ⅛
Dopf	2	49¼	48¼	48½	— ½
B					
Babbitt	1	7⅜	7⅜	7⅜	
BabckW	18	95¾	95	95	— ¾
BaldLima	85	16½	16⅛	16⅛	— ⅛
Balt&Oh	23	45¾	45	45¼	— ⅛
Dopf	6	68	67¾	67¾	— ⅛
BaltG&E	7	34¼	34	34¼	+ ⅛
Bangl	.20	40½	40⅛	40⅛	— ⅛
Bang&Ar	5	32⅝	32	32	— ⅛
Dopf	.20	89½	89⅛	89⅛	— ⅛
BarberOil	11	58⅜	58⅜	58⅝	+ ⅛
BarkerBr	3	16¾	16¾	16¾	— ⅛
Do pf	.20	40½	40½	40½	— 1¼
BathIrWk	12	53¼	52	52¼	— ⅛
BayukCig	9	16	16	16	— ⅛
BeatEds	1	54	54	54	
Dopf	.10	106	106	106	— 1
BeaunitM	2	27¼	27¼	27¾	+ ⅛
BeechAire	15	26⅞	26⅝	26⅞	+ ⅛
BeechNut	17	30½	30	30	— ⅛
BeldHem	3	14¼	14	14	
BellAero	60	29	28⅝	28⅝	— ⅛
BendixAv	31	54¾	53¾	53⅝	+ ⅛
BenefFin	11	21½	21	21	— ⅛
Benguet	45	1¼	1¼	1¼	
Best&Co	3	33¾	33	33	— ⅛
Best&Ds	4	50¼	49⅝	49⅝	— ⅛
BethSteel	49	133⅛	131¾	132½	— 1⅛
BigelowS	13	14¼	14	14	
BlawKnox	21	26	25¼	25¼	— ⅛
Bliss&W	189	33	31¾	32	
BlockCh	3	39¼	38⅝	38⅝	— ⅛
BoeingAir	653	69½	67¾	68¾	+ 3⅛
BohnAlum	21	24⅜	24	24⅛	— ⅛
BonAmIB	.60	14⅜	14¼	14¼	— ⅛
BondStr	11	17¼	17¼	17¼	— ⅛
BookProMon	13	17¼	17¼	17¼	— ⅛
Border	6	65¼	64¾	64¾	— ⅛
BorgWarn	31	44⅛	43⅝	43⅝	— ⅛
BorgEds	2	57⅝	57⅝	57⅝	
Boston&Me	63	24⅛	23½	24	+ ⅛
Do pf	22	49¾	49¼	49¼	— ⅛
BowRBear	4	37⅜	37⅛	37⅜	+ ⅛
BranAirw	14	16⅜	16⅛	16⅜	+ ⅛
BridgStrass	6	43¾	43¼	43½	+ ⅛
Do pf	3	54¼	54¼	54¼	— ⅛
Briggs&M	24	21¾	21¾	21¾	— ⅛
Briggs&St	1	77¼	77¼	77¼	— ⅛
BristMy	12	32⅞	32¾	32⅞	— ⅛
Do pf	.10	98	98	98	— ⅛
BrkLyUGas	18	33⅞	33⅜	33⅝	— ⅛
Brown&Bg	20	17	16⅞	16⅞	— ⅛
BrunBalke	6	43¾	43¼	43½	— ⅛
BucyErie	39	37	36½	37	+ ⅛
BuddCo	41	21¾	21½	21½	— ⅛
Do pf	1	91⅛	91⅛	91⅛	— ⅛
Bullard	12	33¾	32⅞	33¼	— ⅛
BulovaW	4	55	54¾	55	+ ⅛
Burlind	66	17	16⅞	17	— ⅛
Do pf	6.00	86	86	86	— ⅛
Burroughs	36	29⅛	28⅝	29⅛	— ⅛
BushTerm	1	15⅜	15¼	15⅜	— ⅛
ButlerBr	65	29	28¾	28¾	+ ⅛
Do pf	.70	98	98	98	+ ¼
ButeCop	10	12¼	11¾	12	— ⅛
Byers	3	27¼	27¼	27¼	
Do pf	.40	100	99¾	99¾	— ⅛
ByronJack	18	33⅞	33	33	— ⅛
C					
CalPack	3	38¼	38¼	38¼	— ⅛
CallahanZinc	4	2⅝	2⅝	2⅝	+ ⅛
Calum&H	106	12⅝	12⅜	12⅝	+ ⅛
Campbsoup	15	41¾	41¼	41¾	+ ⅛
CampW	8	36⅞	36⅝	36⅞	+ ⅛
CanDry	15	16⅛	15⅞	16⅛	
CdnPac	127	33¾	33¼	33½	— ⅛
Cannon	1	53⅜	53⅜	53⅜	— ⅛
CapitalAirl	45	34¾	34¼	34½	— ⅛
Carborun	15	33	32¾	33	+ ⅛
CareyPhil	12	32½	31¾	32	— ⅛
CaroP&L	16	24⅝	24	24⅛	— ⅛
CarrierCp	26	60⅜	60	60	— ⅛
Do pf	1.40	52¾	52¾	52¾	
Carr&Gen	1	20	20	20	+ ⅛
CaseJI	134	17⅝	16⅞	17⅛	+ ⅛
Do pf	4	125	125	125	+ ¼
CaterTrac	21	49¾	49¼	49¾	— ⅛
Celanese	71	24⅞	23¾	24⅜	— ⅛
Do cv pf	10	82¼	81¾	82¼	+ ⅛
Celotex	10	29¼	29¼	29¼	— ⅛
CenAgutr	2	29½	29½	29½	+ ⅛
CenFdy	4	9	8⅞	8⅞	— ⅛
CenGaRy	3	68	67¾	67¾	— ⅛
Do pf	2	87⅝	87½	87½	— ⅛
CenHudG	7	87⅝	87¼	87⅝	— ⅛
CenIllLt	2	50¼	50¼	50¼	— ⅛
CenIllPS	2	26⅝	26⅝	26⅝	+ ⅛
CenRRNJA	2	35½	35	35½	+ ⅛
Do B	6	35	34⅝	35	+ ⅛
Cen&SW	26	33¾	33¼	33½	— ⅛
CerdePas	3	14¾	14¾	14¾	— ⅛
Cert-teed	17	27½	27	27½	— ⅛
ChainBelt	2	47½	47½	47½	— ⅛
ChampPap	5	51¾	51¾	51¾	— ⅛
ChanceVgt	76	40¼	38⅝	40¼	+ 1¼
CheckCab	40	8	7¾	7¾	— ⅛
Ches&Oh	27	52¼	51¾	51¾	— ⅛
ChiCp	22	52¼	51¾	51¾	— ⅛
Chi&Eli	11	26¼	25¾	26¼	+ ⅛
DoA	1	32	32	32	
ChiGHWest	1	40	40	40	— ⅛
Dopf	1	41	41	41	— ⅛
ChiI&LA	4	20⅛	20⅛	20⅛	— ⅛
DoB	1	17⅛	17⅛	17⅛	
CMSP&P	54	27⅜	26⅞	27	— ⅛
Dopf	16	67¼	65¾	65¾	— 1
Chi&NW	4	18⅛	18	18	— ⅛
Dopf	7	38⅛	38	38	— ⅛
ChiPneuT	9	46⅛	46¼	46⅛	+ ⅛
ChRI&P	10	94⅞	94	94½	— ⅛
ChiYCab	8	12¼	12⅛	12⅛	
ChildsCo	32	5	4¾	5	
Do pf	1	16⅞	16⅞	16⅞	
ChaleCop	1.10	51½	50¼	51½	+ 1½
Chrysler	74	76¼	75	75¾	— ⅛
CinG&E	12	26⅝	25¾	26⅝	
Dopf	.10	103	103	103	
CinMilM	6	63½	63⅛	63½	— ⅛
CITFinan	15	49	48¼	49¼	+ ⅛
CitiesSvc	80	50	49½	54⅜	+ ⅛
CityInvest	4	14¼	14¼	14¼	— ⅛
CityProd	14	32¾	32¾	32¾	— ⅛
CityStr	4	21⅝	21⅜	21⅝	
Dopf	1.00	102¾	102¾	102¾	— ⅛
ClarkEquip	4	67½	67	67½	— ⅛
ClevElfll	5	67	66¼	66½	— ⅛
Dowi	4	33½	33¼	33½	
Dopf	.20	110	110	110	+ 1½
Clevite	11	21¾	21⅝	21⅝	— ⅛
ClimaxMo	14	75¾	75	75¾	— ⅛
Clint Fd	11	37⅛	36⅞	36⅞	— ⅛
Clopay	2	33¼	33¼	33¼	— ⅛
Cluett Pea	5	44	43¾	43¾	
Coca Cola	4	122	122	122	— ¼
Colg Palm	16	54¼	53¾	54	— ⅛
Dopf	1.30	93	92⅞	93	+ ⅛
Coll&Alk	2	18¾	18⅝	18⅝	
ColoF&I	81	25¼	24⅝	25	— ⅛
Dopf	1	47½	47½	47½	— ⅛
Colo&S	4.20	60¾	59¾	60¾	+ 1⅛
DoIpf	13.10	75	73	74	
Do2pf	.50	67½	67	67¼	— ⅛
CBrdAnew	17	30	29¾	30	+ 1¼
Do Bnew	12	29½	29	29½	+ ⅛
Col Gas	152	16⅝	16	16⅛	— ⅛
Col Pict	9	30	29	29½	— ⅛
Do pf	.10	77	77	77	— 1¼
Col Carb	13	48	47	47	— ⅛
Col&SOEl	20	31¼	30¾	31¼	+ ⅛
CombEng	2	67	67	67	— ⅛
ComlCred	17	54¼	53¾	53¾	— ⅛
Coml Solv	24	22¾	22¼	22¼	— ⅛
ComwEd	58	42¾	42¼	42½	+ ⅛
Cone Mills	45	34¾	34¼	34¼	— ⅛
Congoleum	12	25¾	25¼	25¼	— ⅛
ConCopp	16	15¾	15¼	15¼	— ⅛
ConEdis	27	49¾	49½	49½	— ⅛
C Electron	22	39¾	38¾	39¼	+ ⅛
Con Foods	9	16¼	15⅞	16¼	
ConLaund	7	21¾	21¾	21¾	— ⅛
ConNGas	11	34¾	33¾	34¼	— ⅛
Dortwi	501	11-32	5-16	5-16	
CRRcubpt	1	26	26	26	
ConRubpf	6	117⅞	117¾	117¾	— ⅛
ConText	1	10¾	10¾	10¾	— ⅛
Consu Pw	16	47	46½	47	
Do4½	1.00	112	112	112	+ ½
Container	10	64⅜	64½	64½	
ContHak	15	36¼	36⅛	36⅜	
ContCan	7	76⅛	76	76	— ⅛
Dopf	1	102	102	102	— ¼
ConCop&S	25	10⅛	10⅛	10⅛	+ ⅛
Do pf	1	20¾	20¾	20¾	+ ⅛
ContDiaF	3	23	23	23	
Contr'dy	2	40¾	40	40¾	+ ⅛
ContIns	5	97	96½	97	+ ¼
ContMot	42	10⅜	10½	10⅝	+ ⅛
ContOil	33	81⅝	80¾	81⅜	— ⅛
ContStl	6	31⅞	30¾	31⅜	
CoopBess	14	23½	23¼	23½	
CopperRng	30	39¾	38⅞	39	— ⅛
CopwSt	3	24⅛	24⅛	24⅛	
CornPdnew	28	23¼	23	23¼	+ ⅛
CornellD	4	33⅞	32⅞	33⅛	— ⅛
CorningGl	12	72⅝	72	72	+ ⅛
CosdenPet	51	29⅝	28⅝	29⅛	+ ⅛
Cottyle	2	5⅞	5⅞	5⅞	
CraneCo	33	46	45¾	45¾	
CrmofWh	1	31½	31½	31½	
CrownCk	333	19¾	17⅝	19¾	+ 1¾
Dopf	1	36	36	36	+ ½
CrownZell	7	77¼	76¾	76¾	— ⅛
Dopf	.10	106¾	106¾	106¾	
CrucSt	28	41¼	40¾	40¾	— ⅛
Dopf	1	124¾	124¾	124¾	— 1¼
CurRfpf	1.00	17½	17¼	17½	+ ⅛
CuAmSug	7	16⅜	16¼	16⅜	
CudahyPk	26	8⅞	8¾	8¾	— ⅛
CumInPwr	1	33	33	33	
CurtisPub	42	7¼	7¼	7¼	
Dopf	.10	105	105	105	+ 2
Doprpf	4	56	55½	56	+ 1½
CurtissWr	281	22¼	21⅝	21⅝	— ⅛
Do pf	1	137	137	137	— ½
CutlerH	4	70¾	70	70¼	— ⅛
DanaCp	11	48½	45¾	46½	+ ⅛
D					
Davstrom	8	27¾	27¼	27¼	— ⅛
DaytP&L	2	43	43	43	— ⅛
Do pf A	.70	96	95	96	+ 1
Do pf C	.30	98	97	97¾	— ⅛
DaytonRub	33	21½	21	21½	— ⅛
DeceaRec	12	9¾	9¾	9¾	— ⅛
DeepRkOil	17	69	68	68¾	— ⅛
Deere	63	33¼	32¾	33¼	— ⅛
Do pf	3	35¾	35½	35½	— ⅛
DelaHud	15	68½	67¼	68¼	+ ⅛
DelL&W	2	68¼	67¾	68¼	+ ⅛
DelP&L	5	35¾	35¼	35¾	— ⅛
Den&RGW	7	127¾	127	127¾	— ⅛
Do wi	11	36	35¾	35¾	— ⅛
DetEdis	14	43	42½	43	— ⅛
DetSlCp	84	13¾	13½	13¾	— ⅛
DeVilbiss	1	22¾	22¾	22¾	— ⅛
DiamAlk	11	39¾	39½	39¾	— ⅛
Do pf	50	111¾	111¾	111¾	
DiamMat	16	33¼	33	33	— ⅛
DiaTMot	3	15¼	15¼	15¼	— ⅛
DianaStr	8	13¾	13	13	
DiscSeag	24	40¾	39¾	40¼	— ⅛
DivcoCo	16	11¾	11½	11¾	
DomeMin	7	16¼	16¼	16¼	— ⅛
DougAirc	130	74¾	72¼	72¾	+ ⅛
DowChem	34	57	55¾	56	— ⅛
DresslInd	6	43¾	43¾	43¾	— ⅛
Drewrys	5	21¾	21	21¾	+ ⅛
Dunlan	6	9⅞	9¾	9¾	
duPont	22	195⅞	194½	194½	
DuqL	15	119¾	119¼	119¼	+ ⅛
DuqLt	15	35¼	35	35¼	
Dopf2	2	52½	52	52	
Dopf3					
DWGCig	21	16¾	15¾	16⅜	+ ⅛
E					
EagleP	11	32	32	32	
EastAirL	21	50⅜	50⅛	50⅛	— ⅛
EastCp	6	27½	27¼	27¼	— ⅛
EastSStl	11	25	24¾	24¾	
EastKod	1.00	82¼	80⅜	82	+ 1¾
Dopf	1.00	171	171	171	
EatonMfg.	6	50⅜	49⅝	49⅝	— ⅛
EdisBrSt	3	27	27	27	+ ⅛
EkcoPd	6	44⅛	44⅛	44⅛	— ⅛
ElecAuto	58	41¾	41	41¾	+ ⅛
Elk&Muln	293	41¾	41	41¾	— ⅛
ElStorBat	8	30	29¾	29¾	— ⅛
ElginWatch	6	20⅛	20	20⅛	— ⅛
Elliott	6	23⅜	23	23¼	— ⅛
ElPasoNG	20	49	48¾	48¾	+ ⅛
EmerRad	16	14¾	14	14⅜	
EndJohn	5	30¼	30	30¼	+ ⅛
EquitGas	51	26¾	26¼	26⅜	+ ⅛
EriRR	31	24	23¾	23¾	— ⅛
EvansPd	9	52¾	52¼	52¼	— ⅛
Ex-Cell-O	8	48½	48¼	48¼	— ⅛
F					
FairbMor	19	25½	24⅞	25¼	+ ⅛
FairchE	241	16½	15⅝	15⅝	— ⅛
FalstaffBr	3	15⅝	15⅝	15⅝	— ⅛
FamPlay	1	23¾	23¾	23¾	— ⅛
Do pf B	1	71¼	71¼	71¼	— ⅛
Fansteel	35	29⅛	28¾	29¼	+ 1
Fawick	4	6½	6⅜	6⅜	
FeddQuig	33	11¼	10⅞	11⅛	+ ⅛
Do pf	1	50	50	50	— ⅛
FedMogul	2	34⅝	34⅝	34⅝	— ⅛
FedPacEl	13	13¾	13½	13¾	— ⅛
FedDStr	15	65¼	64¾	65	+ 1⅛
FedPapBd	5	34	33¾	33¾	— ⅛
FerroCp	2	26¼	26¼	26¼	
FidPFire	3	109½	109	109½	— ⅛
Filtrol	53	38½	37¾	37¾	— ⅝
Firestone	16	62	61	61	— 1
Do pf	10	104¾	104¾	104¾	— ¼
FirstNStr	3	58	57¾	58	— ⅛
FirthCpt	7	10	9⅝	9⅝	
Flintkote	49	40	39¾	40	— ⅛
FlorenStv	3	23	23	23	
FlaPw	23	44¾	43¾	44	— ⅛
Do pf	618	3-32	1-16	1-16	—1-32
FlaP&L	19	71⅜	71	71⅜	— ⅛
FoodFair	7	58½	57¾	58½	+ ⅛
FoodMach	7	51	50½	50½	— ⅛
FortWheel	12	39⅝	39½	39½	— ⅛
FranciaS	3	10⅜	10⅛	10⅜	— ⅛
FrankStr	29	13	12¾	13	— ⅛
FreeptSul	13	82¼	81½	82	— ⅛
FroedtSp	3	14½	14½	14½	+ ⅛
FruehTra	35	44¼	44	44¼	— ⅛
Do pf	50	89¼	89	89¼	—1
G					
Gabriel	1	5⅞	5⅞	5⅞	
GairRobt	62	29¼	29⅛	29⅜	+ ⅛
Do pf	3.90	105½	104¾	104½	+ ⅞
GambleSk	15	94	94	94	— ⅛
Do pf	1	45¼	45¼	45¼	— ⅛
Gamewell	5	34¾	34	34	— ⅛
GarWood	3	7⅝	7⅝	7⅝	— ⅛
GardnerDen	3	39¼	39¼	39½	— ⅛
Garrett	35	37¾	37½	37¾	— ⅛
GaylordC	8	37	36¾	37	+ ⅛
GenAmIn	7	27⅛	27	27⅛	+ ⅛
GenAmTra	7	63½	62¾	63½	+ ⅛
GenBak	5	101½	101¼	101½	+ ⅛
Dopf	.10	147¼	147¼	147¼	— ¼
GenBronze	6	34⅜	34¼	34⅜	— ⅛
GenCable	48	22½	22	22	— ⅛
Do2pf	5	56¾	56	56	— ⅛
GenCigar	8	30⅞	30¼	30¼	— ⅛
GenContract	3	18½	18¼	18½	— ⅛
Dopf	1	89¾	89¾	89¾	— ⅛
GenDynm	212	63½	61¾	62¼	+ ⅛
GenElec	94	52	51⅝	51⅞	+ ⅛
GenFinan	2	17	17	17	
GenFds	8	85½	84⅞	84⅞	— ⅛
GenIndustru	24	11	10¾	11	+ ⅛
GenMills	4	107¾	107	107¾	— ⅛
Dopf	.20	121	121	121	
GenMtrs	119	97⅜	97	97⅛	+ ⅛
Dopf	3	125¾	125¼	125¾	+ ⅛
GenOutAd	10	31	30¾	31	+ ⅛
GenPCem	3	51½	50⅝	51½	+ ⅛
GenPrec	21	56¾	56	56	— ⅛
GenPbSv	26	5	4⅞	5	
GenPbUt	9	36⅞	36¾	36⅞	
GenRyStg	1	46¾	46¾	46¾	
Dopf	33	56¾	55¾	56¼	— ⅛

Freedom Fight Lost By Delinski

W. R. Delinski, convicted kidnaper and robber, finally lost his long fight to avoid serving the remainder of a 21-to-28-year Georgia prison sentence.

McDuffie County Ordinary J. D. Baston, who four times has freed Delinski on habeas corpus writs, signed an order which in effect wiped out his previous action.

Delinski, convicted in 1933 of kidnaping and robbing the late Atlanta banker, John K. Ottley, has been free from custody of Georgia since Baston first granted him a writ in August, 1949.

The case has gone to the Georgia Supreme Court four times and each time the McDuffie ordinary has been overruled.

Delinski has been in Florida most of the time since his release. He is now serving a four-year term for robbery in that state. Asst. Atty. Gen. J. R. Parham said that he will seek to have Delinski returned to Georgia immediately.

The state attempted previously to extradite Delinski but then acting Florida Gov. Charlie Johns denied the petition.

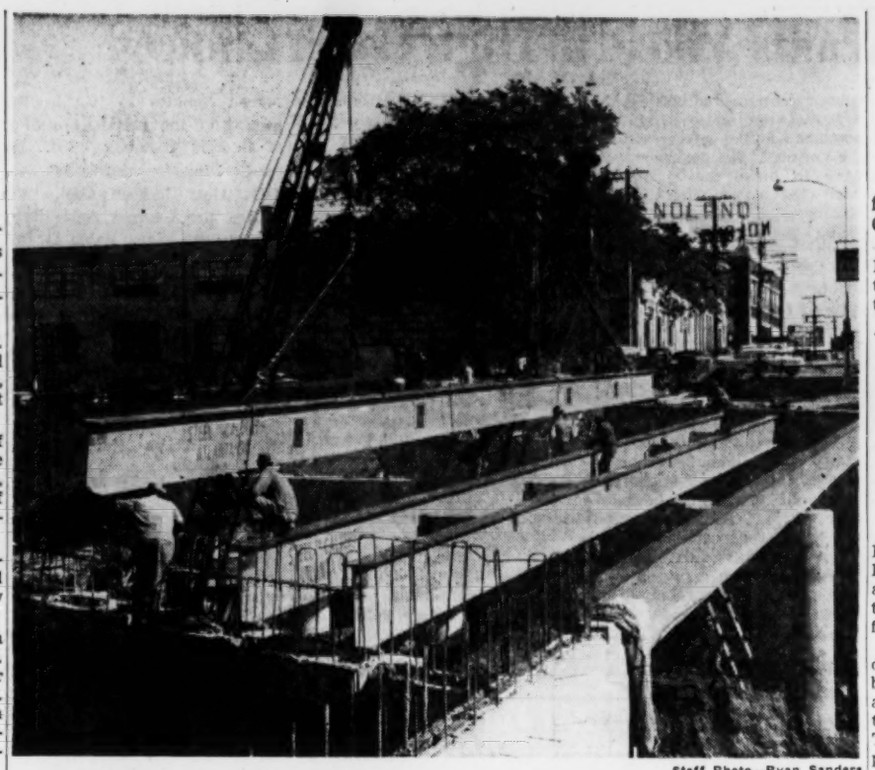

Staff Photo—Ryan Sanders

SPRING STREET GETS A BRIDGE—Workers Friday put steel girders in place for a Spring street bridge that will span the downtown connector of the Expressway. Bridge, near Baltimore block, NW, is expected to be completed in about six weeks.

Peach Tree Research Yields 2 $300 Each

By LAURA BARRE

Experiments which resulted in $50-per-acre savings for Georgia peach growers won two researchers of the Georgia Experiment Station $300 each here Friday.

The research, conducted by E. F. Savage and F. F. Cowart established that peach trees two or three feet high are as good as, or better than, trees four to five feet high for stocking orchards.

The commercial grower should save as much as $50 an acre on planting by using the smaller trees, they estimated.

FETED AT LUNCHEON

The awards were presented by the Sears, Roebuck Foundation at an awards luncheon held at the Atlanta Athletic Club. Charles H. Kellstadt, vice president of Sears, Roebuck Co., presented the awards, which included the cash and gold-inscribed keys.

On the basis of tests they had conducted over the last 12 years, the researchers determined that the smaller peach trees usually are cheaper, easier to transplant and easier to train into desirable shapes than the larger trees.

The two men demonstrated that after five years there is very little difference in the size of peach trees for yield of fruit regardless of whether or not two-foot trees or five-foot trees were planted.

BRIEFS OTHER PROJECTS

George H. King, associate director of the University of Georgia Experiment Stations, Athens, described four other projects which competed for the prize. The projects were judged by three out-of-state experiment station directors.

A study on "A Formula Basis for Pricing Fluid Milk in Georgia" by J. C. Purcell, J. C. Elrod and N. M. Penny, economists at the Experiment Station, was considered, and is now being used by the Georgia Milk Control Board.

"The 40-page report resulting from the study should be of much value to the Georgia Dairy Industry in the future," King said.

ANOTHER STUDY

Another study was conducted by B. B. Higgins and W. K. Bailey, also of the station at Experiment. Entitled "New Varieties and Selected Strains of Peanuts," the study reported on yielding abilities of seven new varieties of peanuts, representing the three principal market types—Spanish, Southeastern Runner and Virginia.

A report on "Equipment for Proportioning, Mixing and Grinding Feed" by Harold D. White of the University of Georgia's Experiment Station at Athens showed that feed represents about 50 per cent of the cost of producing dairy cattle and 75 to 80 per cent for beef cattle, hogs and poultry.

REPORT ON GRAZING

The fifth report considered for the top award was prepared by M. E. McCullough, O. E. Sell and W. E. Neville Jr. of Experiment. The three men conducted a test on "The Relationship Between Grazing Behavior of Dairy Cows, Forage Digestibility and Intake and Milk Production."

Other speakers at Friday's luncheon meeting were Dr. Harmon Caldwell, chancellor of the University System of Georgia, and Dr. C. C. Murray, dean of the University of Georgia College of Agriculture.

Both expressed appreciation to the Sears Foundation for sponsoring the contest and to the researchers for "the great progress they are helping to bring about in Georgia's agriculture."

J. C. Haynes, director of public relations for Sears-Roebuck, presided at the luncheon, which was attended by some 25 representatives of experiment stations, the University of Georgia and Sears-Roebuck.

Savage and Cowart reported that more than 2,000,000 peach trees were planted in Georgia this year and that the demand for trees was more than twice as great as the supply.

"Georgia is getting back into the peach industry, especially the section of the state located near the Fort Valley "peach belt" area, and the use of smaller trees should become especially popular now," they said.

Staff Photo—Maurice Holley

WINNERS IN AGRICULTURAL RESEARCH CONTEST

C. H. Kellstadt Gives Prizes To E. F. Savage, F. F. Cowart

Farm Mart Not Taxable, Cook Rules

Atty Gen. Eugene Cook said Friday the Georgia Agriculture Department is not liable for an assessment by the City of Augusta for paving a street by the farmers market there.

In a lengthy opinion to Agriculture Commissioner Phil Campbell, Cook said that such special assessments are not taxes within the general meaning of the term. The state Constitution exempts public property from taxation.

The attorney general, however, cited extensively from court decisions and said the general rule is that public property is not subject to special assessments unless specifically made so by law.

He pointed out that the Augusta City Charter gives the county the authority to sign as a property owner for various improvements where county property is involved but does not in-

Public Works Group Elects Atlanta's Ball

ALBANY, May 27 (AP)—Georgia public works officials Friday installed new officers and heard a warning against raising taxes.

John Ball of Atlanta was made president to succeed Douglas T. Grider of Columbus. L. N. (Red) Hall of Albany was chosen vice president. Grady Young, Atlanta, was reelected secretary-treasurer.

The caution against raising taxes was voiced by Albany Mayor J. W. (Taxi) Smith, who noted that more and more demands for services are being made by citizens.

It is fine to try to meet these demands, the speaker said, but it must be remembered that state and local tax levies already have pressed to "unprecedented levels."

"Perhaps," observed the mayor, "it is about all the average man can expect today—getting a home, paved streets and a chance to raise his family. I am glad that under our democratic form of government we can enjoy this. Taxes take all the rest."

The public works officials are organized into a Georgia chapter of the American Public Works Association.

American Stocks

NEW YORK, May 27 (AP).

	Sales 100s	Close	Net Chg.
AeroSup	1	4⅞	
Ainsworth	2	10¼	— ⅛
AirAssoc	3	11½	— ¼
AlaGas	5	32½	— ⅝
AlaskaAirl	22	6⅛	
AmBever	2	1⅛	+ ⅛
AmMarac	26	11¼	+ ⅛
AmSeal	3.50	17½	— ⅛
AnaconLd	41	3½	+ ⅛
AngLauA	22	10⅛	
ArgusCam	4	29½	— ¼
ArkFOil	17	32	+ ⅝
ArkLaGas	13	15⅝	+ ⅛
ArmstRubA	5	32	+ ½
AroEquip	3	31⅞	+ ⅛
AtlCstLCo	1	51¾	— ⅝
AtlasCpwt	61	21⅜	— ⅛
AtlasPlyw	14	11	+ ⅛
BaileySel	3	9¾	
BaldSec	25	4⅜	
BarjumStl	9	5⅝	— ⅛
BeckmanInst	1	27	
BrazTrac	41	7⅞	— ⅛
BrAmOil	3	27	
BrownCo	20	16⅛	— ⅛
BrownPDis	12	18⅝	— ⅛
BuckeyePL	5	22⅝	— ⅛
BunkHill	9	19	
BurmaMines	3	1½	+ ⅛
BurryBis	3	6⅞	
C&CSuper	246	2½	+ ⅛
Calc&Ed	27	15	— ⅛
CalElPw	25	12¼	+ ⅛
CalvO&G	13	5⅝	+ ⅛
CanSoPet	25	27⅜	+ ⅛
CdnAtlOil	13	6⅛	
CdnMarc	12	6¾	
CnsoNtGas	14	1¼	
CnsoOilProd	13	3½	+ ⅛
CapTrans	9	10½	+ ⅛
Catalin	73	8⅝	— ⅛
CenExplor	34	5⅝	— ⅛
CessnaAir	13	18¾	— ⅛
CoastCOils	67	1¾	— ⅛
ColonAirl	3	22	— ⅛
ConMng	21	37	+ ⅛
ConRoyal	2	14	— ⅛
CornucGM	22	6⅜	— ⅛
CrownCPet	6	14⅞	— ⅛
CrownDrug	13	3	— ⅛
CubAtlSug	3	11½	+ ⅛
DetGravI	6	3½	— ⅛
DevonLOils	8	1⅜	
DomeExpl	9	5⅞	— ⅛
DuMontA	22	15¾	— ⅛
Duraloy	7	6¼	
EastG&F	24	10⅜	+ ⅛
EasyWshB	41	16¼	+ ⅛
ElBond&S	28	30½	+ ⅜
EquityCp	37	4¼	
EurekaCp	15	1¼	+ ⅛
FairchCam	2	28⅝	+ ⅜
FargoOils	50	2½	
FederalPet	21	4⅜	
FlyingTiger	9	6⅜	
FordCanA	1	11⅜	— ⅛
Fuller,GA	3	16⅛	— ⅜
GenAccept	2	14⅜	— ¼
GenPlywood	16	4⅜	
GiantYel	16	6½	— ⅛
GlenDistB	5	12¾	+ ⅛
GoldfieldCon	9	2⅛	
GrayMfg	22	15½	+ ⅜
GtLakO&C	4	2⅜	
Hazeltine	10	4¾	+ ⅛
HeclaMin	5	13¼	+ ⅛
HollGold	25	24⅜	+1⅜
HumbleO	5	66½	
IlliZinc	9	12½	+ ⅜
ImpOil	18	36⅞	
InsNAm	5.50	117½	+ ⅛
IntPetrol	79	26⅝	+ ⅛
InvesRoy	1	2⅜	+ ⅛
JupiterOils	174	2¼	+ ⅛
KaiserMot	95	4⅝	+ ⅛
KingsPd	1	3⅜	
KirklkG	1	3	
KroppF	25	2⅞	
KrovOils	4	1¾	— ⅛
LakeShM	11	5⅛	
LaLand	7	7⅞	— ⅛
McDonAire	19	36	+ ⅛
McWillD	15	13⅜	
MeadJohn	6	25½	+ ⅛
Menasco	30	9⅛	+ ⅛
MerrillPet	70	9¼	— ⅛
MesabiIron	8	36½	— ½
MidStPet	11	14½	+ ⅛
Mid-WRef	35	5¾	+ ⅛
MinCpCan	1	20	
Molybden	10	54¾	— ¼
NatAlfDeh	12	22⅜	
NatBellH	11	3⅜	— ⅛
NatFuelG	18	20¼	+ ⅛
NatPet	15	1⅝	— ⅛
NatPresInd	3	12	+ ⅝
NatRubM	4	21¼	+ ⅛
NatUnElec	12	2⅝	— 1⅞
NBritDOil	43	2¾	
NHClock	2	3¾	
NJZinc	15	44⅞	— ⅝
NMex&Ar	11	26	
NewPkMng	51	3	— ⅜
Niles Bem	3	43½	+ ⅛
NuCdnOils	45	4⅞	
NoeastAirl	4	8	
OlympR	1	6⅝	+ ⅛
PacPetLtd	59	11⅞	— ⅛
PancoastPet	1	5½	
PantepOil	25	5⅞	
Patican	1	7¼	— ⅛
Pennroad	9	17	+ ⅛
PiperAirc	39	9⅛	
PitMetallu	4	23⅜	+ ⅛
Powdr&Al	43	8	
PressMet	14	17⅝	+ ⅛
ProdCorp	10	2⅜	— ⅛
RichmRad	10	6⅛	+ ⅜
RioGrVG	20	3	— ⅛
RoseveltP	1	35	
RotaryEls	8	30⅜	+ ⅜
RovalOil	12	12	+ ⅛
RvanAero	2	2⅛	
StLawrCp	14	17⅝	— 1⅛
SapphPet	591	4⅜	— ⅛
ScullinStl	3	26	— ⅜
SentinelRad	3	5¼	— ⅛
ShaffDenn	4	9⅛	
SherwWm	2	105	— ¼
SingerMf	16	40⅜	+ ⅛
Sonotone	7	5⅜	— ⅛
SoPennOil	15	34½	— ⅜
SouthRov	6	65½	— ¼
StdPack	9	28⅜	+ ⅛
StdPw&Lt	23	16⅝	
StdThom	6	8¼	
StarrettCp	9	3⅝	— ⅛
SterJalPd	1	16⅜	— ⅛
SupTool	2	2¼	
TennEa El	1	31	
Technico	11	15¼	— ⅛
ThiokolCh	4	16⅜	— ¼
TransEm	6	1⅞	
TrnContwt	66	11	— ⅛
UnexcellCh	18	5⅜	+ ⅛
UnitAircPd	4	7¼	+ ⅛
UnitShoe	26	47½	— ⅛
USFoilB	7	139	+1
US&IntSec	4	16¼	
UtahIdSug	14	2⅜	
VenezSyn	3	6⅜	— ⅛
VenezPet	3	46⅜	
WalthamW	7	1⅝	— ⅛
Webb&Knapp	85	2¼	
WoodlevPet	3	63	—1⅞
WrightH	16	2¼	+ ⅛

NEW YORK, May 27 (AP)—Approximate final total American Exchange stock sales today, 790,000; total stock sales year ago, 439,325. Approximate final total bond sales today, $130,000; total bond sales year ago, $58,000.

Over-the-Counter Securities

The following bid-and-asked prices are obtained from the National Association of Securities Dealers, Inc., but are unofficial. They do not represent actual transactions. They are intended as a guide to the approximate range within which these securities could have been sold (indicated by the "bid") or bought (indicated by the "asked") at the time of compilation.

	Bid	Asked
Ala. Power Co. $4.20 pfd.	100⅛	103¾
Do $4.60 pfd.	104	107½
Allen, R. C., Bus. Mach.	12⅜	13⅞
American Express	25½	27¼
Atlanta Gas Light of	103	106
Atlanta Gas Light, com.	25	26¾
Atlanta Paper Com	6¾	7¾
Atlantic Co deb 5s 1980	86½	
Atlantic Co com	6⅜	7⅜
Atlantic Steel Com	24	25¾
Atlas Finance of	24⅜	
Atlas Finance, com.	10⅜	12⅛
Auto-Soler Co	2¼	2⅝
Bank of Georgia	30	
Bates Mfg. Co.	11½	12⅞
Berkshire Fine Spinning	13	14½
Bibb Mfg. Co.	36¾	38¾
Black, Sivalls & Bryson	21¼	23
Botany Mills	2⅞	4
Brunner Mfg. Co.	5¼	6¼
Butlers, Inc. Com	9¼	10¾
Chattanooga Gas Co.	6⅜	7¾
Chemical Enterprises, com.	9⅜	10⅝
Claussen's Bakeries	10⅝	11⅝
Cit. & Sou. Natl. Bk.	44	46
Coastal States Life Ins	20.0	
Coca-Cola of St. Louis	22¼	24¾
Collyer Insulated Wire	36	38
Colonial Stores, Com	52½	55
Colorado Interstate	62	65
Colorado Oil&Gas Corp. com	15	17
Colo. Oil & Gas Corp., pfd.	28¾	30¾
Columbia Baking Com	36⅜	38⅝
Columbia Baking, pfd.	29	31
Cone Mills, pfd.	18¾	21⅛
Continental Gin, Com	53	56
Copeland Refrigeration	15	16¼
Dan River Mills	26¾	28½
Delta Airlines	36¾	38¾
Do Cv Deb 5½'s 1973	111½	116½
Dixie Life ins. Co.	40	
East Tennessee Nat Gas	9¾	10¾
Farrington Mfg. Co.	14½	16½
First Natl. Bank of Atlanta	42¼	44¼
First RR & Bank. com.	6¾	7¾
First RR & Bank 5% Bond	96	101
Foremost Dairies, Com	19¼	20¾
Fulton Bag & Cotton Mills	13¾	15¾
Fulton Investment Company	9¼	10¼
Fulton National Bank	38¾	40¾
General Controls	24	26
General Gas	19	20½
General Life Insurance	65	
Genuine Parts	18⅜	
Ga. Casualty & Surety Co.	41	
Ga Continental Tel of	25	
Georgia Marble Co.	26½	
Ga Life & Health Ins. Co.	40	
Ga. Pow. Co., $4.60. pfd.	108	110
Giant Portland Cement	22¾	24½
Gordon Foods	7⅝	8⅝
Grinnell Corp., com.	114	120
Gulf Interstate Gas	12⅜	13½
Gulf Life Ins. Co.	25½	27½
Haverty Furniture Co.	19¾	21¼
Intermountain Telephone Co.	14⅜	15⅞
International Cellucotton	44	46
Jefferson Stand. Life Ins.	97½	
Kaiser Steel, com.	17¼	18¾
Kaiser Steel, Pfd	22⅞	24⅝
Kellogg Co.	34¼	36
L W Lay 5 20% pf	24	
Leon Land & Cattle	¾	1¼
Liberty Loan "A"	26	27½
Life & Casualty Ins.	27⅛	28¾
Life Ins. Investors	15½	17½
Ludman Corp.	5½	6¼
Do Deb 6's 1968	98	106
Minerals & Chemicals	26⅝	28⅜
Minute Maid	13½	14¾
Mississippi Shipping	20½	22
Mississippi Valley Gas	19¾	21¼
Missouri Ins. Co.	22½	24½
Mobile Gas Service Co.	22½	24½
Moore-Handley Hdwr. com.	6⅝	7⅝
National Food Products	49	52½
National Life & Accident	87½	
Natl Mfg & Stores $2 of	29	
One Hour Valet	5⅝	
Pacific Pow & Lt com.	25⅜	27⅝
Pecos Exploration Corp.	⅞	1⅜
Peoples Bank	22	
Piedmont Life Insurance	29	
Piedmont Nat. Gas	13¾	15
Progressive Fire Ins.	19	22
Progressive Life Ins	54	
Rich's Inc., com.	19⅜	20⅜
River Brand Rice	23¼	25¼
Rockwell Mfg. Co.	33	35
Royal Dutch Pet (Am. Shs.)	48	50½
Saco Lowell	18⅝	20⅛
Savannah Electric Co., com.	32	34
Savannah Sugar Ref., com.	67	
Seapak Corp.	5¾	6¾
South Atlantic Gas Co	11⅝	12⅞
South Atlantic Gas com	12⅛	13⅜
So. Georgia Natural Gas	12¼	13¼
Southeastern Telephone	15¼	16¾
Sou. Advance Bag & Paper	42¼	44⅛
Southern Airways	5½	6½
Southern Life Ins.	100	
Southern Spring Bed	50	
Sterling Discount	15	
Sutton, O. A.	11½	12⅝
Tampa Marine Co.	3¾	4⅜
Tenn. Gas Transmission	36⅜	38⅛
Tenn. Natural Gas	5¾	6¼
Texas Eastern Trans., com.	26¼	28
Thomaston Mills	21	23
Trade Winds	4¾	5¾
Trans-Cont. Bus. System	3	4
Trans-Conti Gas Pipeline	28¾	30½
Trust Company of Georgia	720	760
United Piece Dye Works	2⅝	3⅜
West Point Mfg. Co.	18	20
Western Kentucky Gas Co.	12⅝	13⅞

Sugar Futures

NEW YORK, May 27 (AP)—World sugar futures showed little price change today. World raws were quoted at about 3.38 cents a pound f. o. b. Cuba. Domestic sugar futures moved in a narrow range, with hedging offset by trade covering. Demand for refined was good.

Domestic sugar futures No. 6 closed 2 higher to 1 lower. Sales 99 contracts.

	High	Low	Close
July	5.55	5.54	5.54
September	5.60	5.59	5.59b
November	5.60	5.60	5.59b

World sugar futures No. 4 closed 1 higher to 1 lower. Sales 51 contracts.

	High	Low	Close
July	3.37	3.36	3.37
September	3.34	3.33	3.34
October	3.30	3.30	3.30b
March	3.28	3.28	3.27b
May	3.28	3.28	3.28n

Raw sugar spot 5.98n.
nNominal; bBid.

Treasury Statement

WASHINGTON, May 27 (AP)—The cash position of the treasury compared with corresponding date a year ago:

May 24, 1955	
Balance	$ 6,131,328,559
Deposits fiscal year July 1	55,906,148,381
Withdrawals fiscal year	62,177,936,934
Total debt	x277,443,802,729
Gold assets	21,673,907,707
May 24, 1954	
Balance	$ 5,776,704,252
Deposits fiscal year July 1	59,637,073,683
Withdrawals fiscal year	63,826,159,323
Total debt	273,157,362,609
Gold assets	21,971,878,157

x—Includes $505,599,869 debt not subject to statutory limit.

Cottonseed Oil

NEW YORK, May 27 (AP)—Bleachable cottonseed oil futures closed 4 to 16 higher. Sales 80 contracts.

	High	Low	Close
July	15.95	15.85	15.94
Sept.	15.24	15.20	15.24b
Oct.	14.51	14.50	14.50-51
Dec.	14.30	14.28	14.28

Closing bids: Jan. 14.23; March 14.20; May 14.05 b—Bid.

New York Bonds

NEW YORK, May 27 (AP)—Over-the-counter

Bonds			Bid	Asked	U.S. Government Net Change	Treasury Yield
	T-2½s	62-59	Dec.	97.31	98.2	+.1	2.53
	T-2½s	69-64	Dec.	96.26	96.30	No	2.75
	T-2½s	72-67	Dec.	96.18	96.22	—.2	2.73

NEW YORK, May 27 (AP).

CORPORATION BONDS	Close	Net Chg.
AlliedChm3¼s78	103⅝	+ ¼
AlumAm3¼s64	101⅜	— ⅛
Do3s79	100	+ ⅛
Am&FPs2030	89½	+ ⅛
Am&FPw3s87	75½	
AmT&T3⅜s65	146⅞	— ⅛
Do3¼s73	103⅝	
Do2¾s71	95½	— ⅜
Do2¾s75	94¾	— ⅜
Do2¾s80	92¼	— ½
Do2¾s82	92	— ½
AmTob3s89	100½	+ ⅜
AnnArbor4s95	88	—1
Armour5s84	80¾	
Atchison4s95	115	
AtlCstL4s80	103	
B&O6s95J	104¼	+ ⅛
Do5s75B	105¾	+ ⅛
Do5s95G	100¼	
Do5s96M	97½	— ⅛
Do5s2000K	100	— ⅛
Do4s2010f	86¼	
B&OWV4s80	102	+ ⅜
B&OTC4s85	95⅛	
Bang&Ar4½s76	99⅞	— ⅛
BethSt3s79	99⅜	— ⅛
Do3s70	97⅞	+ ⅛
Boss&Me4½s70f	87¼	— ⅛
BuffR&P5?st	94⅜	— ⅛
CanNatRy4¾s55	101⅛	
Do4½s56	101¼	+ ⅛
Do4½s59	106⅝	
CaroC&O4s65	105¼	+ ⅛
CenGa4½s&A2020f	91	+3½
CenGa5½sB2020f	85½	+ ⅛
Do4s95	98¼	+ ⅛
CenNYPow3s74	99⅛	— ⅛
CenRR2½s87	95¼	+ ⅛
Ches&O3⅜s73	104¼	+ ⅛
Do3½s96D	102¼	— ⅛
Chi&Ea4s58	102⅜	— ⅛
Do2¾s70	94¾	— ⅛
Chi&EIllnc97f	107½	+ ⅛
ChiGW4s88	99¼	+ ⅜
ChiInd&Sl4s56	100½	
ChiMSP&P4½s2044	78⅜	
Do4s94	102⅜	
Chi&NW4¼s99f	83¾	— ⅛
ChiTH2¾-4¼s94	81	—1
CITFin2¾s59	98	— ⅛
CitiesSvc3s77	97⅜	
CCC&SL4½s77	87⅞	+ ⅜
ColoF&I4¼s66	119⅛	+ ¾
ColumGas3½s64	123	
Do3½s79	103	— ½
Do3¾s77	101⅛	— ⅛
ComwEdi3s77	98½	— ⅝
ConEdis3¾s84	103⅛	
Do3¼s81	102	+ ⅛
Do3s72	99½	
Do2¾s82	92½	
ConRRCha3s2001f	14½	— ⅝
ContBak3Zs80	111¾	+ ⅛
Crane3½s77	100⅜	— ⅛
Del&Hud4s83	103¾	+ ⅛
DelL&W4½s85	86⅛	+1⅜
DL&W4s-8s2042	98	+ ⅛
DetEdis3¼s69	137⅛	+1½
Do3s70	100⅜	— ⅛
DowChm3s82	121⅝	
Erie5s2020	78½	— ⅝
Do4½s2015	80¼	+ ⅝
Firestone3s61	101	
FlaECSt5s74f	133	+1
GenDynam3¼s75	107¼	
GenMotAcc4s88	102⅛	+ ⅛
Do3¼s72	102⅜	
Do3s69	99⅜	— ⅛
GenMotCp3¼s79	102⅝	
GrandUn3¼s69	134½	+3
GtNorRy2¼s61	95¾	
GulfM&O2015A	99½	— ½
Do2044f	98¾	+ ⅛
GulfSUI3s69	99	
HudCoal5s62	105	+ ½
Hud&Mrf2s57f	54¼	+1¼
Doinc3s97f	34	+ ⅞
IllBellTel2s81	92¾	—1⅛
IllCenrfg4s55	100⅝	— ⅛
IntGtNal16s52xf	123¼	+ ⅛
Do1s66s52xf	125	+ ⅛
Kopper3s64	100½	+ ⅛
LehC&N3½s70	97¾	— ½
LehVHT5s84	96¾	—1¼
LehVal4½s52003	84¾	+ ⅝
LouN3¾s2003F	99¾	+ ⅛
MichConG3½s69	103¾	— ⅜
MSPSSMxm4s91f	64¾	+ ⅛
MoPac5½s49xf	143½	+ ½
Do5s65f	94	— ⅛
Do5s77	93¼	— ⅜
Do5s78f	93½	—1
Do5s80f	93½	— ⅜
Do5s82	93¾	— ⅜
Do4s75f	139	+ ⅛
Mor&Es5s55	100⅛	
Do4½s55	100⅛	+ ⅛
Do3½s2000	72⅜	— ⅝
NatDairy2¾s70	98⅜	
NEngT&T4¼s61	105⅛	— ⅜
NorNG5¼s54xf	99⅜	— ⅛
Do5s54xf	98⅝	— ⅜
NYCen6s80	103⅜	
Do5s2013	91⅞	— ⅛
Do4½s2013	85¼	+ ⅛
Do4s98	79	+ ⅛
NYLack&W4s73	91¼	+ ⅜
NYNHH4s2007	84	— ⅜
NYNHHRR4¼s73	100½	—1½
NYW&W4s55f	79	+ ⅛
Do4s92f	8	+ ⅛
NYTel3s89	98¾	+ ⅛
NiaMPw2¾s80	100½	
Norf&W4s96	118	+ ⅜
NorPac4½s2047	107	
Do4s97	109¾	+ ⅛
OhioEdis2¾s80	91¼	
OrWashRRN3s60	100¼	
PacG&E3¼s82	98½	+ ⅜
Do3s71	99	— ⅛
Do3s77	99¾	— ⅛
Do3s79	97⅛	— ⅛
PacT&T3¼s83	100	
Do2¾s85	91¾	+ ⅛
PenPw&Lt3s75	98⅝	
PenRR4¼s80	105⅜	— ⅜
Do4¼s65	106⅜	+ ⅛
Do4¼s81	104⅜	+ ⅜
PereMar3¼s80	101¼	— ⅛
PhilR&W4½s77	105⅛	— ⅜
PhilE12¾s74	95⅛	— ⅛
PhillinsP3.70s83	115	+ ⅜
PCC&SLs75	110	+ ⅛
PitCoke&C3¼s64	99¼	— ⅛
PitPlateG3s67	100¼	— 1⅞
PubSEG3s63	100⅛	+ ⅛
StLSF4½s2022f	95½	+ ⅛
Do4s97	103⅛	— ⅜
SinclairRef3½s83	123¾	+1
SkellyOil2¾s65	98	— ⅜
SocVac2½s76	89¾	— ⅜
SoIndRy2¾s84	89¾	+ ⅛
SoCalEd3¼s70	114⅝	+ ⅛
SoNatGas4½s73	121⅜	+ ⅛
SoPac4½s69	105⅝	
Do4s81	104⅞	
SoPacOr4½s77	106⅞	+ ⅛
SouthRy6½s56	103¾	— ⅛
Do5s54	133½	
Do4s56	101⅞	
StdOInd3¼s82	110⅝	+ ⅜
StdONJ2¾s71	91⅜	— ⅜
TexCorp3s65	101	— ⅜
Tex&NO3¼s70	100⅛	+ ⅛
Tex&P3¼s85	104⅛	
ThirdAv5s60f	39½	+1⅛
Do4s60f	73	+1⅛
UnOilCal3s75	104⅛	— ⅛
UnGasCp4¼s72	105	— ⅛
Va&Sw5s2003	110	
VirRR3s65	94	— ⅛
Walwth3¼s76	85	—1
WShore4s2361	74½	+ ⅜
Do4s2361reg	73	
WestPac3¼s81	97½	
Wilson3s58	100⅝	+ ⅛

FOREIGN BONDS		
Austral3s78	56⅜	+ ⅜
Do3¼s86	98¾	+ ⅜
Do3¼s67	98¾	+ ⅛
Do3¼s57	100⅝	— ⅛
BellnCltv6¼s50xf	89	+3
Do6s58f	81¼	— ¼
BerlinCEl6¼s51xf	72¼	+ ⅛
Do6¼s59f	130	+4
Do6s55xf	120	+8
Do3¼s51	83¼	— ⅜
Brisbane5s57	101½	— ¼
Canada3¼s61	101⅛	
Do2¾s74	98¾	+ ⅜
Do2¾s75	98½	+ ⅜
Chile3s93	72¾	— ⅜
ChinGwRys51f	13	+1
Colom3s70	65½	— ¼
Copen5s52xf	101¾	+ ⅜
Denmark4¼s52	100	— ¼
German7s49xf	124½	+ ½
Germany5½s69	96⅞	+ ⅜
Do5s80	91⅜	+ ⅜
Do4s72	78¾	+ ⅜
Do4s87	78¾	+ ⅜
Do3s63	78⅝	— ⅜
Do3s72Oct	69¾	+ ¼
Do3s72Dec	69¾	+ ¼
Greek7s64f	29⅜	— ¼
Do6s65f	28½	— ¼
IlseserSt16s48xf	18¼	+2½
ItalCom3s77	82⅛	
Norway4¼s58	100	
Do 4¼s65	100⅛	+ ⅜
Do 4¼s65	100¼	+ ¼
Do 3½s57	99⅛	
Peru6s60f	74½	+1¼
Do 6s61f	74½	+1¼
Polandas4¼s63f	13¾	+ ⅛
R

Wednesday Strike Looms In Ford Workers' Alert

By DAMON STETSON

New York Times News Service, Special to The Atlanta Constitution

DETROIT, May 27—The auto workers union began preparations today for a possible strike against the Ford Motor Co. on Wednesday.

The National Ford negotiating committee of the United Automobile Workers, CIO, notified the 51 Ford local unions that a package offer yesterday by the company had been unanimously rejected. Each local was told to prepare for possible strike action when the current contract with Ford terminates at midnight Tuesday.

At the same time, the union called an emergency meeting of the National Ford Council, made up of delegates from local unions, to meet here tomorrow and discuss the status of negotiations.

Meanwhile, bargaining talks continued in an effort to resolve conflicts that came into the open yesterday with the union's abrupt rejection of Ford's comprehensive package proposal. There will be a recess of the Ford negotiations tomorrow with talks scheduled to be resumed on Sunday.

The broad proposal included a stock purchasing plan with the company paying for half the cost and workers the other half; an employes' income stabilization plan to benefit laid off workers, separation pay, improved insurance and pension beenfits, and automatic annual pay increases of five cents or 2½ per cent, whichever was greater.

The package offered the company's 140,000 hourly workers would cost Ford an estimated $95,000,000 to $110,000,000 for each year of the proposed five-year contract, according to unofficial company sources.

The union said the offer was merely "a watered-down version of an inadequate proposal made by General Motors." The latter company has made an offer to the union also but has declined so far to disclose details.

Oat Baling Machine Crushes Gordon Boy

GORDON, May 27 (AP)—Dennis E. Allen, 12-year-old son of Mr. and Mrs. Alton E. Allen of Rte. 1, Gordon, was crushed to death Friday when his arm was caught in a machine in a field near here.

The youngster was helping his father bale oats when his arm became entangled in the machinery of the baler. He was dragged into the machine, and suffered a crushed arm and chest.

Funeral services will be held Sunday.

GEORGIA NEWS ROUNDUP

State Bar Wants Voice in High Court Choices

The Georgia Bar Assn. recommended Friday a drastic change in the section of jurists to serve on the Supreme Court and the Court of Appeals of this state.

Under a resolution adopted by the GBA convention at Augusta the courts and the lawyers themselves would have a voice through a judicial commission in the appointments to the appellate court benches.

The GBA proposal calls for creation of a Georgia Judicial Commission, composed of seven members. Five lawyer members would be appointed by the Supreme Court. The other two members would be named by the governor and would not have to be lawyers.

When a vacancy occurred on the Supreme Court or the Court of Appeals, the commission would submit the names of not less than two and not more than three nominees to the governor to fill the vacancy. The governor would have to make the appointment from the commission's list of nominees.

The plan, which apparently would require a constitutional amendment, also would extend the terms of the appellate court jurists to eight years.

Under existing law, the governor has complete freedom of choice in making appointments to the high court.

Gen. Roberts Named

Brig. Gen. Jack Roberts, formerly of **Eastman,** has been appointed chief of staff of the Strategic Air Command, effective next month. . . . Approximately 150 Farm Bureau presidents, state FB boards of directors and farm leaders are expected to attend the statewide county Farm Bureau presidents' conference at **Athens** June 6-8. . . . Miss Gussie Worley, **Calhoun,** has been named Gordon County health nurse. . . . Telephones have been installed in 21 homes at the **Colomokee** community near Blakely in **Early County.** . . . **Georgia** today offers more opportunities than ever before in her history to young men and women graduating from high schools and colleges of the state, declared Gov. Marvin Griffin in an address delivered at **Morven** Friday night. . . A three-week cotton classing short course, to be taught on an intensive basis, is being planed for the cotton-classing laboratory at **Augusta,** June 6-24. . . . Dessa E. Adams has been appointed to fill the office of **Newton County** treasurer, left vacant by the recent death of her husband, Paul Adams.

Ask Save-Road Help

The Marion County Commission is asking **Schley, Sumter** and **Macon counties** to join in the protest of the proposed closing of Georgia Highway 103 E. on the **Fort Benning** reservation. . . . Atty. Gen. Eugene Cook said Friday the Georgia Agriculture Department is not liable for an assessment by the City of **Augusta** for paving a street by the farmers market there. . . . The **Tifton** Lodge, Loyal Order of Moose, will hold a memorial service Sunday at the lodge, with Father Rainer of the Church of Our Divine Saviour as speaker. . . . Funeral services will be held at **Cedartown** Saturday for Kenneth Roger Holcomb, an eight-year-old boy who drowned Thursday in a pool of water in an ore cut near his home. . . . Dr. John A. Wilson, pastor of the First Presbyterian Church at **LaGrange,** will deliver the baccalaureate sermon to the graduating class of LaGrange High School Sunday.

Jaycees Pick Franklin as Atlanta Chief

DeJongh Franklin, Atlanta attorney, is new president of the Atlanta Junior Chamber of Commerce.

Franklin succeeds Stewart Wight. A member of the law firm of Lipshutz, Macey, and Franklin, he lives at 1585 West Paces Rd., NW. He is general chairman of the national Jaycee convention to be held in Atlanta June 21-23.

Doug Cook, Jim Cherry, Tom Cresswell and John Thurman were elected vice presidents of the Atlanta junior chamber. The following board members were elected: Oby Brewer, Bert Etheredge, Norm Freese, Ronald Gann, Bob Gerson, Ray Harris, Bill Heintz, George Jones, Booty Livingston, Bob Marchman, Wilson McClure, Malcolm Parker, Trippe Slade, Bill Stubbs, Roy Taylor and B. S. Whitaker.

Classified Section: Announcements–Services–Employment–Business Opportunities–Livestock–Merchandise–Rents–Real Estate–Automotive, Etc.

TO PLACE YOUR WANT ADS

Just Spell "W-A-N-T A-D"

(WA. 6823) on Your Dial

COMMERCIAL LINE RATES

(Applies Within State of Georgia)

1 time Sunday ..... 62c per line
1 time Daily ..... 50c per line
3 consecutive times (ea. day) 54c per line
7 consecutive times (ea. day) 50c per line
30 consecutive times (ea. day) 45c per line
(5% Discount for Cash)
Minimum ad accepted two lines.

TRANSIENT WORD RATES

1 time Daily (both papers) or Sunday ..... 12c per word
3 times consecutive, Daily (both papers) or Sunday....11c per word
7 times consecutive, Daily (both papers) and Sunday 9½c per word
(5% Discount for Cash)
Minimum ad accepted 10 words.

GENERAL WANT AD RATES

(Applies Outside State of Georgia)

Sunday ..... $1.05 per line
Daily ..... $1.00 per line
(2% Cash Discount)
Minimum ad accepted two lines.

DAILY: All want ads appear in both the daily Constitution (morning) and daily Journal (evening) in consecutive issues of morning and evening and shall be measured and billed as a single advertisement.

Office hours at 8 a.m. to 5 p.m. Monday through Saturday.

DEADLINES

Monday: 5:45 p.m. Saturday. Tuesday through Saturday: 5 p.m. previous day. Sunday: 4 p.m. Friday for early mail editions; 12:00 noon Saturday for final home edition.

ERRORS

Errors in classified advertising should be reported immediately as The Journal-Constitution will not be responsible for more than one incorrect insertion. Atlanta Newspapers, Inc., will not be liable for any error in advertisements to a greater extent than the cost of the space occupied by the item in the advertisement.

WHEN CANCELING A WANT AD

Be certain to ask for your cancellation number. This is your record and it is important that you have it in the event of any misunderstanding or adjustment.

MONDAY CANCELLATIONS, CORRECTIONS

May be made on Sundays between the hours of 4 p.m. and 6 p.m. Please call WA. 5050—Ex. extension 310.

Spell "WANT AD" on your dial PHONE WA. 6823

ANNOUNCEMENTS

Cemetery Lots and Crypts 6

WESTVIEW, two 4-grave lots cheap. Terms. FA. 8909.

WESTVIEW, Garden of Memories—Two choice lots, four graves each. Section 33. Will sacrifice for $300 each. Walnut 3806.

WEST VIEW—4-grave lot. Monument section. Reasonable. ATwood 0640.

WEST VIEW—2 crypts, chapel floor. Marbelized. Sacrifice. CH. 3548.

Special Notices 7

SPECIAL THIS WEEK
FREE HAIR CUTS
Harper Method Beauty School
AL. 2551

IN ANSWERING help wanted ads with box numbers do not send originals or valuable papers. Copies will do as well.

Lost and Found 11

LOST—Man's brown billfold, vicinity Hamilton Rd. Identification, valuable papers, large sum of money. John W. Roundtree. Reward. CA. 4167.

LOST — Brown and white female Chihuahua in North Fulton Park. Children's pet. $25 reward. EXchange 8413 ALpine 3225.

LOST—Roswell Rd.-House Rd. vicinity. Male beagle puppy. Black, white and brown, 5 mos. old. Reward. CH. 4167.

LOST—Man's black wallet. Return important papers, keep money. Mail to John G. Gossett, 700 Durant Pl. Northeast.

LOST—Black and tan Dachshund puppy, near 1966 Brookview Drive Northwest. Reward. Phone Atwood 6247.

LOST — Blue parakeet, Buckhead section. Reward. EXchange 3889; EVonrose 42158.

FOUND—Male boker, Forest Park section. Owner identify and pay for ad. FA. 6333.

LOST — Blue Parakeet, answers "Joey." Wellswood Drive. Reward. DRide 2533.

LOST—Fawn boxer, vicinity Georgia Tech last number 28176. Phone AT. 0616.

LOST — White and brown beagle dog, Mozley Park vicinity. AM. 4015.

FOUND — Jefferson Park. Spotted puppy. Call FAirfax 8143.

Nurseries and Baby Sitters 12

SMITH'S NURSERY—Board or day care. Board one mother and child. 84 Magnolia St. PRanklin 4047.

NORTHEAST—Will keep child for working mother, reliable. LA. 5520.

KEEP infants for working mother, daily or weekly. MAin 5950.

WILL GIVE day care or board to small child. CRescent 4397.

Personals 13

$100 CASH REWARD

FOR information to locate a 1953 Chevrolet 4-door sedan, 2-tone green, dark top, light bottom. Dealer '55 license plate No. 742; motor No. LAA 1094461. Phone Atlanta police or call EM. 1234.

FOR A BEAUTY CAREER

Day or Evening Training. SEE ARTISTIC BEAUTY INSTITUTE 75 Auburn Ave. MA. 2800

MEN — HAVE YOUR TROUSERS DYED

INTO new dark shades or black. Fast colors. Lucht Dyers, Inc., 902 W. Peachtree. VE. 5862.

POSSUM LAKE — GOOD FISHING. Bream, bass, crappie. 4 mi. E. Stone Mtn. Hwy. 78. Phone St. Mtn. 2611.

BED WETTING STOPPED!
Cure or no fee. ENURTONE. EX. 1494.

FREE Bo-lo's for the kiddies. No purchase necessary. LaBelle Motor Co. 600 Whitehall St., S. W.

"DIXIE FLOWER PATCH" Per. Time. HUSSEY'S, 124 S. Broad St.

WHY did Johns, 70 North Ave., sell 150,000 hamburgers in four months?

LEARN to dance the Arthur Murray Way. Studio, 101 Camegie Way.

WILL ABIDE BY YOUR PROPOSAL. MARY.

GOREN Contract Bridge. Mrs. Tarleton. CH. 3568.

Business Personals 14

Cleaning Rugs and Upholstering ON LOCATION
SATISFACTION GUARANTEED
FREE ESTIMATES
Walker-Patterson
EV. 0123 OR AT. 8750

CURTAINS expertly laundered. Pick up and delivery. CYpress 2087.

Slipcovers, Drapes, Curtains 18

SLIP COVERS cut in your home. EXPERT work. Sofa and 2 chairs, $18 (labor cost). Reupholstered sofa and chair (labor), $37.50. Fine selection fabrics. Drapes made $1 (unlined)-$1.50 (lined). Excel savings. Fabric Shop, 141 Ala. St., SW. MA. 0717.

YOUR UNWANTED ARTICLES WANTED by Journal-Constitution readers. Sell through Classified Ads whatever you're through with! Just spell "want ad" (WA. 6823) on your dial.

Slipcovers, Drapes, Curtains 18

DRAPERIES MADE—$1 pr. unlined; $1.50 pr. lined. Slipcovers cut in your home. Sofa and 2 chairs, $18 (labor cost). Expert work. Upholstering at lowest labor prices. Save money on our beautiful fabrics. Mill End Store, 106 Hunter St., SW. LA. 7221.

12 MONTHS TO PAY

UPHOLSTERING Drapes Cornices etc. Covers. Mr. Ritchie VE. 4195.

DRAPES, curn., slipcovers, 14 years Ref. Peggy Smith, DE. 5055. Free es.

DRAPERIES, cornices, slip covers, int. Shop Gill, RA. 6522; AM. 3497.

SLIP COVERS—3 pieces, $15. Drapes $3. Cornices, CYpress 6988.

SLIP COVERS—2 pieces, $15. Mrs. Shermer, ELgin 4093.

BUSINESS DIRECTORY—Building—General Repairs

PHONE CY. 8595
Kitchens and Bathrooms
Modernized
ROOMS ADDED

Painting	Roofing
Wallpaper	Siding
Plastering	Plumbing
Paneling	Garages
Underpinning	Driveways
Attic Work	Floors Tiled
Rooms Added	Floors Sanded

FREE ESTIMATES
DAY, NIGHT—ANY TIME
Men and Material Insured
APEX CONST. CO.
Serving the Public for Years
BANK REFERENCES
FURNISHED
PHONE CY. 8595

Nites—Holidays
EM. 6366

I NEED WORK!
SO YOU SAVE MONEY
10x12 Room Built
$750.00
A WARRANTY BOND
GUARANTEES OUR WORK
8x10 PORCH ENCLOSED
$190.00
NO DOWN PAYMENT
PAYMENTS TO SUIT YOU
Labor and Materials Insured
All Work Guaranteed
FREE ESTIMATES
On All Repairs and Remodeling
CALL ABBOTT
ANY TIME, EL. 6741

REMODELING
SPECIALISTS
NO DOWN PAYMENT
1 TO 15 YEARS TO PAY
REFERENCES FURNISHED
GLASS JALOUSIES
ROOMS ADDED
FREE ESTIMATES
ALpine 1904
Wilson Contracting Co.
NIGHTS. VE. 6235

Do Business Where Quality Is High and Satisfaction Is Guaranteed
JALOUSIE ENCLOSURES

Remodeling	Repairs
Room Additions	Garages
Roofing	Siding
Concrete Work	Plumbing
Painting	Painting

FHA Terms—Free Estimates
All-State Roofing & Const. Co.
RA. 2211 FA. 2571

NO DOWN PAYMENT
1 TO 15 YEARS TO PAY
FIRST PAYMENTS IN JULY
FREE ESTIMATES
AM. 1642

Roofing	Painting
Siding	Papering
Plumbing	Underpinning
Rooms Added	Aluminum Screens
Porches Repaired	Concrete Work
Enclosed Porches	Asphalt Tile

Bradbury Roofing & Siding Co.
2107 Lucile Ave., SW. Atlanta
Nights and Holidays AM. 0450

FREE ESTIMATES
Free Planning Service

CALL RELIABLE CONTRACTORS
If you want quality work at budget prices. 1-15 yrs. to pay.

ANY TYPE CONSTRUCTION
Call EM. 1611 Any Time
RELIABLE CONSTRUCTION CO.

LOW SPRING PRICES
ON HOME IMPROVEMENTS
No Down Payment
All Work Guaranteed
Free Estimates
24-Hour Service
CY. 7733
ACE HOME IMPR. CO.

LET us recommend a reliable contractor for your room addition, porch enclosure, or other home improvements.
WEST LUMBER CO.
1491 Piedmont Ave. NE VE. 8841
2429 Gordon Rd. SW HA. 6764
1468 Central Ave. FA. 4311
1042 Old Stone Mt. Rd EV. 2548

BEAUTIFUL REMODELING
BY EXPERT workman. Bathrooms, dens, jalousies, painting, block and brick work. Termite control. Drive ways. No down payment.
Diamond Const. Co.
CA. 9623 Any Time

HOME IMPROVEMENTS
ALL TYPES of repairs, rooms and porches built, concrete drives, basements, underpinning and block walls painting, papering and floor sanding. Small monthly payments. Quitatio Contracting Co. RA. 6489.

ROME REMODELING
ROOM additions, bath, carports, asphalt paving and concrete. Lozan Designers & Builders. EV. 4711.

I specialize in garages, rock walls, underpinning, d'ways, repairs. Terms. Free estimates. Myrick. RA. 6867.

NEED MORE ROOM? All types remodeling. Terms. Home Owners Const. Co., EL. 0126, CH. 3005, nights.

ALL TYPES of repair, painting, concrete drives, block work. Armstrong Construction. RA. 0432, nites.

CALL BROWN—Save on all repairs, roofing, siding, gutters, garages, rooms. FA. 1761; CA. 4251.

FREE ESTIMATE—20 years' experience. Stanton & Sons, Lithonia, 6373, collect.

CARPENTRY, painting, roofing, siding. Do my own work. BE. 6744.

ALL KINDS of contracting and repairing. W. L. McCord. DE. 2235.

Carpenter Work

CARPENTRY WORK—Remodeling, room added, large, small jobs; roofing. References. EV. 8198 day or night.

CALL BE. 3596 for prompt service on carpentry, roofing, painting, masonry work. Reasonable terms.

Carpenter Work

HOME REPAIRS, rooms added. Garage, block and brick work. Call Watson, MAin 3724.

CARPENTRY repairs, work rooms added, roofing, siding, concrete work. 45-9828.

CARPENTER work well done, also roofing, painting. All wk. guar. MA. 8075.

LARGE or small jobs. Residential or commercial. Guaranteed. ELgin 5617.

RELIABLE carpentering and repair work. 25 years' exp. AMherst 3002.

FIRST-CLASS CARPENTER—No job too large or too small. AL. 2865.

PORCHES, steps, sills replaced. All small jobs. Free est. AL. 6734.

Cement Work—Waterproofing

JOE HUNT—47-3456

DRIVES, BSMTS., BLOCKS, ETC.
BASEMENTS waterproofed, block and brick work. Free estimates. AL. 6713.

DRIVEWAYS, basements, founds., etc. Free est. H. E. Sears. DU. 3439.

ASPHALT PAVING — 25 saving. Crowell Asphalt Paving Co. EV. 4711.

FLAGSTONE, marble patios. All work guaranteed. Free est. CR. 8435.

CONCRETE block, brick and cement work. Dixie 7951.

Electrical Work

IS YOUR wiring system safe? Avoid accidents. We rewire old houses. No money down, $10 yr. to pay. 8:30 to 4. AL. 4815; nights, AT. 5165.

WIRING for air conditioners, receptacles, switches added, moving meters, repairing wiring. Atwood 8070. Call day or night.

Floor Finishing

EXPERT floor sanding, tiles, linoleums. J. C. Callaway, EV. 8211.

FLOOR sanding and finishing. Tile, linoleum. Calloway, ALpine 3071.

PAINTING and floor sanding. J. W. Suttles, BE. 6798.

Grading—Excavating

LIGHT grading, top soil, fill dirt, landscape service. Day or nite. DE. 2022.

FILL DIRT, loader, grading, small jobs, anything. AL. 6979 any time.

BULLDOZER work, yard jobs, basements, driveways. VE. 7194.

Hauling

BLACK topsoil, rotted sawdust, cotton motes, flagstone, crushed stone, dry cow manure, rock walls, native sand for landscaping. BE. 7584.

GOOD rich black topsoil, with or without Bermuda. 5 yds., $10. Stone Mountain, 9126 day; night 4812.

SAND, creek gravel, stone, black sawdust and loader for sale. DE. 7133.

SAND, WOODS dirt, topsoil, gravel, fill dirt and local hauling. DE. 4035.

BLACK WOODS SOIL. The best you can buy. CH. 7327.

Landscaping—Tree Service

LAWNS SEEDED
Free Estimates. All Planning Completely Guaranteed.
NIX NURSERIES, INC.
Terms Arranged If Desired
EV. 8684

WELL rotted cow manure for sale $3.50 per ton, ½-haul-it. Delivered in one ton load, $10.4 or more tons $7.50 per ton. Radius 20 miles of stockyards.
Hasty's Auction Co.
57 Brady Ave., NW VE. 1164

COW MANURE
ROTTED, PULVERIZED
BROWNLEE & LIVELY EXCHANGE 1588

EXPERT tree removal. Fully insured. Taylor Tree Serv. FE. 7766.

WE DO ALL types of landscaping. Yrs.' experience. CR. 4988, DE. 1787.

DIRT HAULED—Top soil, $10 load. All types landscaping. VErnon 0983.

ALL TYPES landscaping, fencing, walls, walks, clean-up work. DI. 1566.

TOPSOIL and sawdust, reasonably priced. Will deliver. EV. 5584.

BLACK topsoil, flagstone work, grading, hauling. CHerokee 3017.

LANDSCAPING, grading, compost. Night and day. AL. 8492.

LANDSCAPING, plowing, seeding. Free estimates. CY. 3805.

GRADING, leveling, plowing, hard work. Evergreen 4984.

Moving

HOUSE moving, raising, Bondable. J. D. McLendon. CR. 3655, nights.

DIAMOND Transfer and Hauling. We haul for less. CY. 3168.

Painting and Decorating

PAINTING, interior, exterior, also general repairs. White, sober, reliable veterans. Free estimates, work guaranteed. DI. 4382.

PAINTING — Interior, exterior. Skilled workmen, sober and reliable. Dixie 1983.

SUPER Kem-Tone painting, $8. Papering, $12 up. Robt. Webb. RA. 9076.

Painting and Papering

WALLPAPER cleaning, walls washed, floor tinting, painting. Free estimates. Monthly payments. McKinney, LA. 1936; AT. 6954, nights and weekends.

INTERIOR-EXTERIOR painting, papering, general repairs. FHA terms. Free estimates. Work guaranteed. White labor. W. H. Dupree, AT. 2181.

PAINTING, papering, old paper removed. 20 yrs.' experience. White labor. J. M. Chambers, DI. 9597.

SHERWIN-WILLIAMS CO.

WILL recommend a reliable painter, paperhanger or contractor.

PAPERING, painting, Kem-Tone and plastering. All work guaranteed. Isaac Webb, RA. 0095.

INTERIOR, exterior painting, papering. White labor. Work guaranteed. Calhoun 6301.

PAPERING, painting, lowest prices. White labor. Work guaranteed. Cypress 3243.

PAPERING, painting. Guaranteed. Check my estimates. White labor. WA. 9131.

RMS papered, $10. Kem-toned, $5. Ptg. plast. Elijah Webb, RA. 5090.

PAINTING, papering, floor sanding. Small monthly payments. RA. 6489.

ROOMS papered, $10, plus material. Guaranteed work. WA. 9131.

WALLPAPERING—Better for less. DI. 3470, Costello, WA. 1141.

Plastering

PLASTERING, stucco, cement, underpinning, papering, painting, carpentering. Reasonable. Guaranteed. Gaston, WA. 6558.

Plumbing

E. A. WILLIAMS plumbing and heating. Free estimates. Repair work a specialty. AL. 8113.

Roofing and Guttering

ROOFS REPAIRED—Retooling, siding, gutters cleaned, painted, repaired. Chimneys cleaned and repaired. J. H. KINARD ROOFING CO. RA. 5443. DAY OR NIGHT.

PROMPT RELIABLE REROOFING. ROOF REPAIRS. CARL STROUD. 505 Holderness St., SW. RA. 9081.

ROOF LEAKS STOPPED. $5. John Rawlins, day or night. AT. 3000.

Septic Tanks

SEPTIC tanks cleaned, $15 and up. Rbd. installed. Charles W. Seagraves, Jr. CH. 6663; BE. 6991.

All Kinds of Service

ADVERTISING — Signs, new, write with light, 5 colors. Reas. EV. 4957.

Upholstering

CAIN'S UPHOLSTERING
24 HOUR service, expert workmanship. Samples to select from. Free pickup and delivery. CY. 3573.

EDUCATIONAL

Music and Dramatics 44

BEST classic, popular piano courses. Reas. Artist Foxtrot Piano School. 135 Nassau St., N.W. WA. 6257.

Schools and Colleges 46

HIGH SCHOOL AT HOME
AMERICAN SCHOOL
58 Years' Operation
OUR graduates have entered over 500 colleges. Write for free booklet. Dept. "A" P. O. Box 412 North Side Station, Atlanta, Georgia.

FOR STEADY employment LEARN BEAUTY CULTURE. Full-time or part time; day class for shift workers. Call, or write MOLER COLLEGE, 34½ Marietta St. ALpine 3209.

EMPLOYMENT

Help Wanted—Male 47

Engineers
AND
Technicians
PHILCO
Tech. Rep. Division
needs
MEN experienced in maintenance and instruction of COMMUNICATIONS AND RADAR equipment.
Philco Gives You
Better Income
Better Employee
Benefits
Better Security
Compensation Up to
$6,500
STATESIDE
$7,500
FOREIGN
QUALIFICATIONS
U.S. CITIZEN, college E.E. training supplemented with field maintenance, experienced preferred, but will accept equivalent in military experience. P. C., 562, Journal-Constitution.

FOR FUTURE ADVANCEMENT

WANTED 2 men, 25-30, who have had either training in industrial accounting or public accounting of 2 to 4 years. College grad. preferred but will interview others if qualifications are acceptable. Positions may involve transfer at later date. Please state age, training and salary required. All replies will be answered.

D.G., 159, JONRNAL-CONSTITUTION.

MANAGER-TRAINEE

DUE to expansion we are now in a position to employ 2 high caliber men who are capable of becoming

SALES MANAGERS

AFTER short training program. Must be neat, bondable, have a desire for the better things in life. Also must be able to live on $500 per month while training for $12,000-year position. Apply Suite 327, 900 Peachtree Bldg., N.E., 9:30 to 11 a.m.

CREDIT MANAGERS

LARGE wholesale paper distributor in Jacksonville, Florida, needs several men with wholesale credit experience for position of office and credit manager in branch locations. Offices in principal cities of Southeast. Age limit 45 years. Applicants must be willing to relocate wherever opening occurs, however, positions are permanent for right man. Anyone seeking temporary employment need not apply. Submit application in writing to the Jacksonville Paper Company, 808 West Bay Street, Jacksonville, Florida.

DIVISION OF GENERAL MOTORS

HAS opening for man in service section of zone office, between ages of 25-30. Good future possibilities for diligent worker. Contact Mr. McNair, 301 Rhodes Haverty Bldg., for interview Tuesday morning, May 31st. Please bring small photograph to attach to your application.

POSITION OPEN
FOR
TEXTILE ENGINEER

FOR work in research division of large producer of synthetic yarn. Several years' experience desirable. Five-day week. Liberal employee benefit program.

GIVE full details, education and experience and state salary required. P. C., 542, Journal-Constitution.

JIG AND FIXTURE BUILDER

MUST have journeyman's qualifications and pass physical examination. Apply in person at employment office, Fisher Body Division, General Motors Corp., Atlanta Plant, McDonough Blvd. and Sawtell Ave., S. E.

CHEVROLET SERVICE SALESMAN

IF YOU are interested in permanent position with large established Atlanta Chevrolet dealer and have had experience as a Chevrolet service salesman, write A. Z., 102, Journal-Constitution.

Office Manager Trainee

YOUNG man, age 25-35, with approx. 3 yrs. exp. in accounting and credit work, to train in Atlanta (and prior to assignment elsewhere) as office manager of co. branch. Reply by letter only, stating age, exp. and salary requirements. TRAILMOBILE, 780 Lake Ave., NE. P.O. Box 43, Sta. E., Atlanta, Ga.

Help Wanted—Male 47

HIGH SCHOOL GRADUATE

WILL train two industrious young men as Mimeograph-Addressograph operators. Must be able to type 35-45 words per minute and be mechanically inclined. $165 per month starting salary. Paid vacations, good working conditions, employee benefits. Reply to F. K., 176, Journal-Constitution.

Collection Manager

MUST be experienced and capable of handling large outstanding in Chain Credit Clothing store type accounts. Excellent startine salary with paid vacation and good opportunity for advancement to manager. Must be willing to re-locate in North or South Carolina and own automobile. Write in detail, giving complete resume of past experience and enclose snapshot of self. All replies confidential. If qualified, expenses will be paid for interview. Reply to P. O. Box 829, Fayetteville, N.C.

ROUTE SALES

SOUTHERN DAIRIES, INC., has immediate opening for retail route man to deliver to the home if you desire permanent full-time employment and reside in Metropolitan Atlanta and can furnish local references, and between 25-35. Apply between 9:00 a.m. to 11:30 a.m., or 2 p.m. to 3:30 p.m.
SEALTEST DAIRY PRODUCTS
593 Glen Iris Dr., NE

EXPERIENCED STRUCTURAL STEEL DRAFTSMEN

WE HAVE permanent job for qualified men. Rates open depending on individual ability and experience. Air conditioned drafting room, paid vacations, pension plan, other benefits. Give experience and references in first reply. No raise or promotion expected. Orleans Materials and Equipment Co., Inc., P. O. Box 87, New Orleans, La.

ACCOUNTING CLERK

WE HAVE a position for a gentleman, 29-30, who must have at least freshman college accounting or business college accounting, a flexible working routine and an amicable personality to perform accounting duties at the Howell House apartment building. Air-conditioned office, 5-day week, starting salary, $250. If you do not have the above qualifications, please do not apply. Mr. Guyton, EM. 4791, for appointment and qualifying test.

OFFICE ASSISTANT
MALE STENO

OPENING in sales office requiring young man experienced in handling orders, making sales reports and maintaining records and files of typical sales organization. Will also handle dictation and correspondence of regional manager. Air-conditioned office, 5-day 40-hour week. Trolley stops at front door.
TILMAN CHAIN SAWS, INC.
1500 Marietta St., N.W. BE. 1576

MAN familiar with bldg. maintenance and mechanical experience, for office bldg. Give age, experience and salary desired. D. J., 12, Journal-Constitution.

FINANCE COMPANY

NATIONALLY known, due to expansion program has immediate position available in automobile sales division. For right top-grade men qualified as branch manager, and also new business representative opening in Southern division. Excellent opportunity with company benefits. Write qualifications and arrangements for interview to P. O. Box 50, Journal-Constitution. Replies held strictly confidential.

Draftsmen and Designers

EXPERIENCED architectural, electrical, mechanical and structural draftsmen and designers for work in Chattanooga and Birmingham, Ala. Minimum of 2 years' experience for draftsmen, and 4 years for designers. Write, enclosing resume, to:
The Rust Engineering Company
2109 5th Ave., No. Birmingham, Ala.

FORD MECHANIC WANTED. Excellent opportunity for a sober and skilled mechanic. All of our employes own their own home, are sober citizens and permanent residents of this community. They work on a guaranteed salary plus 50-50. We participate in all insurance, including life, hospitalization, etc. If the above interests you and you are a good mechanic, contact Wendell W. Crowe, Ford dealer in Covington, Georgia.

EXPERIENCED BENCH MEN

FOR Cabinet Dept. Apply Superintendent's office:
RANDALL BROS., INC.
665 MARIETTA ST., NW

AUTO MECHANICS — Live on the tropical lower East Coast of Florida. Cooler in summer, warmer in winter. Guarantee up to $75 a week. Average earnings BEFORE BONUS is well over $100 a week. Very liberal additional bonuses after six months. Must be capable all-around mechanic. Buick experience preferred. Please do not apply if you are inexperienced or a floater. Contact Mr. Stone, Stone Buick, Ft. Pierce, Fla. immediately.

ROLLING MILL SUPERVISOR
EXCELLENT opening for a rolling mill supervisor, age 30 to 50, with a progressive Eastern metal rolling company. Applicant should have ability to supervise and train personnel in the rolling of aluminum sheet, plate, coils and foil. 4-high mill experience desired. Please include in your reply details covering your education, experience and salary desired. P. G., 506, Journal-Constitution.

ROUTE SALESMEN

ONE of South's leading wholesale bakeries has opening for route salesmen. Permanent job. Good working conditions, liberal vacation policy, opportunity for advancement. Age 22-35, married, high school education, with some experience in meeting people. Must be able to give local references. American Bakeries Co. Call Mr. Love, RA. 5131, for appointment.

OVERSEER of carding, spinning and twisting for Georgia mill manufacturing plied and synthetic duckslenos and specialties. Wide range of styles and progressive experimental program afford excellent opportunity for gaining broad experience. Applicant must be graduate of Textile Engineering College and have at least two years' supervisory experience in carding and spinning. Write G. D., 533, Journal-Constitution.

METALLURGIST
PROGRESSIVE Eastern metal fabricating company has an excellent opening for a graduate metallurgist 27-40 years of age. Aluminum are preferred who have had approximately 5 years' experience in aluminum casting, rolling or extrusion. Please include in your reply complete information concerning education, experience and salary requirements. A. M., 504, Journal-Constitution.

Large National Concern

HAS permanent opening for insurance investigator to live and work in Carrollton, Ga. Age preferred, 22-50. Must be high school graduate and have car. Salary plus car allowance. Apply in person to: Mr. Hatcher at RETAIL CREDIT CO., 1098 Spring St. NW, or state qualifications in letter to P. O. Box 178, Atlanta, Ga.

Help Wanted—Male 47

WANTED
EXECUTIVE INDUSTRIAL LOAN SUPERVISOR
For
State of Georgia
MUST be capable of selecting personnel and supervise chain operation over state. Must have loan background, be honest, tactful and have pleasing personality, guaranteed salary and share in overall profits. This is unusual opportunity for experienced loan man. F. C., 547, Journal-Constitution.

JIG AND FIXTURE BUILDERS

GOOD PAY, modern equipment, good working conditions. Only those qualified need apply.
BLOP ASSEMBLY DIV.
GENERAL MOTORS CORP.
DORAVILLE, GA.

WORKING FOREMAN

FOR planing mill, experienced with sash, doors, matcher and familiar with all types moulders. Married, at least 10th grade education, not over 45. Call Atlanta Oak Flooring Co., DIxie 1337, weekdays only.

EXTRUSION DIE DESIGNER
LARGE Eastern metal fabricating company has an excellent opening in die design department. If you are familiar with the extrusion of aluminum tubes and shapes, particularly the design of hollow-shape dies and their applications, please write, giving full information, experience and salary requirements, to X. B., 505, Journal-Constitution.

TELEVISION-RADIO
Service and Repairman

AGE TO 45—Aggressive wholesale distributor needs services of experienced man for service and repair of nationally advertised televisions and radios. Apply Mr. Storey, Peaslee-Gaulbert Corp., 300 Peters SW.

MECHANICS NEEDED — Increased shop business makes it necessary for us to employ two additional experienced mechanics at once. Permanent jobs. Experience in farm equipment desired but not essential. Apply in person or write listing qualifications to MOREUR TRUCK & TRACTOR COMPANY, Monroe, Ga. International Harvester.

Manager Trainees

DO YOU want a good future? Have openings for 3 men to train for manager's position. Excellent employee benefits and training program. Age 20 to 30. Apply in person only: Mr. Dukes, 32 Edgewood, NE. Mr. McElveen, 32 Broad St., Southwest.

EXPERIENCED BANK TELLER

FOR Northeast branch, age 21-30, 5-day week, employee benefits, good starting salary. Excellent chance for advancement. Call AL. 3185, Monday through Friday for appointment.

MEN — Public utility fleet or construction experience preferred for company in suburbs of Atlanta. INSIDE SALES POSITION. To handle correspondence, orders, etc. DRAFTSMAN — Truck body design or sheet metal experience preferred. SEND qualifications to T. L., 544, Journal-Constitution.

WANTED

HIGH-CALIBER men with ambition to earn $200 week. Specialized sales program of unexcelled aptitude. No travel necessary. Apply in person at suite 411, 1401 Peachtree St. NE, Atlanta, 10 a.m. Monday, May 30.

Asst. Manager—Drive-In

MUST be sober, steady, honest, with background that will stand rigid investigation. Good starting salary with quick increases. Apply in person only before 11 or after 2. Ruben's Drive In, 439 Marietta St. Northwest.

COLLEGE men and high school graduates needed to service established customers during summer months. Age 17 to 30. Car and good references needed. Commission or 1 will guarantee $65 a week to start. Apply L. Byrd, Fuller Brush Co., 746 Lee St., SW.

RESTAURANT MANAGER TRAINEE

LOCAL restaurant desires young man with food training. Present opening for kitchen and store management position. Apply 1480 Peachtree Street, NW. No phone calls, please.

PIPING DRAFTSMEN

CHEMICAL plant design and construction. Reply with details of experience, references and salary requirements.
Dougherty-Liddell Construction Co.
P. O. Box 2839
Memphis, Tennessee

LINOTYPE OPERATOR

WANTED—First-class Linotype Operator for commercial shop, $100 for 38½ hours, 2 weeks vacation with pay, good working conditions. Apply or call L. E. Lee, Kennicott Printing Co., 111 W. York St., Savannah, Ga.

COLLECTIONS — Organization with offices throughout Southeast requires man experienced in collections and credits for local expansion. Above-average salary with bonuses. Write, giving full particulars of yourself. Our employes know of this ad. Reply R. H., 49, Journal-Constitution.

A VERY desirable position, single man draft exempt, assistant, some typing required. Must be sober and able to live with me in my home. Age 18 to 40, easy work. Phone for appointment. WAlnut 8001, between 4 p.m. and 7 p.m. or VErnon 8601, between 4 p.m. and 7 p.m.

LINOTYPE OPERATOR

IMEDIATE opening for sober, reliable man to handle Model 14 machine on growing afternoon daily. Excellent opportunity for right man. Contact Jesse Walker, THE TIFTON GAZETE, Tifton, Ga.

MAN FAMILIAR with bank and store fixture construction who can own vehicle, from shop, details and be able to operate all types woodworking machinery. State experience and give 2 references from former employers. Z. L., 131, Journal-Constitution.

GENERATOR BUILDERS

EXPERIENCE necessary. Apply 412 Forrest Ave., NE. 9 to 11 a.m. No phone calls.

ASSISTANT MANA

Help Wanted—Female 55

THE NESTLE CO., INC.
75 EIGHTH ST., NE

DUE TO continued business expansion we have immediate opening for general office clerk. Must be fast and accurate typist as position requires some billing. Knowledge of small PBX switchboard operation desirable, or will train. 35-hour 5-day week with international concern offering many company benefits including 2-week paid vacation, 10 paid holidays per year as well as group insurance and retirement plan. Age 20-35. Applicants with small children will not be considered. Prefer resident of Atlanta or Decatur. For appointment call EL. 0742

CLERK-TYPIST

OPPORTUNITY for young, single lady, 18 to 30, in local office of national insurance Co. Many employe benefits, including air-cond. office; 5-day week
Apply
SERVICE FIRE INS. CO.
1306½ Spring St., NW

CHENILLE OPERATORS

EXPERIENCED multi-needle chenille operators. Permanent year-round employment. Williams Chenille Co., 476 Whitehall St., SW, MA 6019

CLERK

YOUNG LADY, 20-32 yrs., single, to perform varied clerical tasks. Good employe benefits and salary commensurate with ability. Apply Personnel Department, Allstate Ins. Co., 805 Peachtree Bldg.

Office Assistant-Steno

OPENING in one-girl office requiring experience in handling orders, making sales reports and maintaining records and files of typical sales organization. Will also handle dictation and correspondence of regional manager. Air-conditioned office; 5-day, 40-hour week. Trolley stops at front door.
ITTAH CHAIN SAWS, INC.
1500 Marietta St., N. W. BE. 1576

GOODYEAR

EXCELLENT opening for experienced secretary, age 21 to 32, good starting salary, 5-day week, 40 hours. Free hospitalization and life insurance. Air-conditioned office. Mr. Collins, EX. 4611.

SECRETARY

EXPERIENCED secretary, under 35 years of age, desired by large industrial concern. This is an interesting job, good starting salary, excellent benefits and five-day week. All replies will be held in strict confidence. Briefly outline your experience and qualifications to: Post Office Box 4628, Atlanta 1, Georgia.

SECRETARY

WANTED by national concern, experienced secretary for small office in the new Hills Industrial area. 5 days per week, paid vacations, excellent starting salary. Prefer someone living on the Southside. H. P., 139, Journal-Constitution.

STENO.-TYPIST

MUST be experienced. Good pay, good working conditions. Only those qualified need apply.
B. O. P. ASSEMBLY DIV.
GENERAL MOTORS CORP.
DORAVILLE, GA.

SAVINGS TELLER

TELLER in savings and loan association. Prefer training. Age 22 to 30. Must type. Air-conditioned office, 5-day week; salary $200, plus unusual benefits. Selected person will be properly trained for position. Unusual opportunity. See Mrs. Taylor or Miss Zellner, 113 Hurt Bldg.

STENO-TYPIST

GOOD typist to type quotations and correspondence on electrical supply materials. Shorthand and familiarity with electrical terms helpful but not required. Reply by letter only. No phone calls accepted. Electrical Wholesalers, Inc., 229 Whitehall St., SW, Atlanta 3, Ga.

DESIGNER
CHILDREN'S GARMENTS
NATIONALLY known playwear and sportswear manufacturer of children's garments seeking experienced designer. Located in Birmingham, Alabama. Excellent opportunity. Please send complete information and qualifications to E. S., 527, Journal-Constitution.

CLERK-TYPIST

18 TO 35, H. S. Grad. Permanent position in sales promotion, 40-hr. 5-day week, air-conditioned office. Call Mrs. Whitlow Monday through Friday, AT. 2721.
Westinghouse Electric Supply Co.
1299 Northside Dr., NW.

WANTED—REGISTERED NURSES. SALARY: 7 A.M.-3 P.M., $200 PER MONTH; 3 P.M.-11 P.M., $225 PER MONTH; 11 P.M.-7 A.M., $225 PER MONTH. OPERATING ROOM, 8 HRS., $240 PER MONTH. IF INTERESTED CALL THE DIRECTOR OF NURSES, KENNESTONE HOSPITAL, MARIETTA, GEORGIA.

Laboratory Assistant

VACANCY for young lady who is a high school graduate, to train as an assistant in our milk plant quality controlled laboratory. Neat appearance. For interview, see W. E. Tedder, Ga. Milk Producers Conf., Inc., 681 Whitehall St., SW.

HARTFORD ACCIDENT AND INDEMNITY COMPANY HAS OPENINGS FOR ACCOUNTING CLERKS AND POSTING MACHINE OPERATOR. MUST BE HIGH SCHOOL GRADUATES. FIVE-DAY WEEK. PERMANENT JOBS. APPLY 501 TRUST COMPANY OF GEORGIA BUILDING.

LEGAL SECRETARY

AGE under 35. Experience necessary. Salary open. Call Miss McBryde, WA. 9672 or write S. G. 108, Journal-Constitution.

25 TO 39

WILL interview young lady interested in gem work. Will be trained as instructor. 5-day 40-hour week. For appointment call WA. 0342.
ROSENDAHL'S
(The House of Figure Beauty)

NEW CAREER

WE WILL train 4 ladies for interesting telephone survey work in our office. Excellent earnings, short hours. Call Mrs. Berry, CY. 1903.

WANTED — Experienced dry cleaning checker. Apply Clark Laundry, 2965 Peachtree Road.

COLLEGE GRADUATE

HONOR student, attractive with good personality who likes figures and people. Age 22 to 30. No experience necessary, 5-day week, 40 hours. Downtown location. H. P., 163, Journal-Constitution.

CAPABLE LADY

WITH sales ability to manage small office and promote wholesale business. Experience not necessary. Stenographer preferred. Give full information and salary expected F. J., 163, Journal-Constitution.

STENO.-CLERK

AGE 20-32, 6 town location. Air-conditioned office, 5-day week.
American Bakeries Co.
520 10 PRYOR ST. BLDG.

HIGH school graduate, general office work, experience unnecessary. Typing essential, shorthand helpful. 5-day, 40-hour week, starting salary $173 month. Address in own handwriting giving age to: A. R. Rooker, 10 Produce Row, SW.

SECRETARY, age 25-38, with construction experience. Air-conditioned office, 40-hour week. Give complete resume of education, experience, typing and shorthand speed, and salary expected in first letter. T. H., 106, Journal-Constitution.

OFFICE CLERK

IN ACCOUNTING Dept., bookkeeping course desirable. No typing, beginner ok. 5 days week, 19th St. area. Write Personnel, P. O. Box 1694, Atlanta.

SECREARY for Manager, aviation project. Able to manage files, take dictation, transcribe. Dictaphone, type rapidly. Write S. P., 536, Journal-Constitution, giving age, education, experience. Location, Southeast Atlanta.

REGISTERED NURSES — Forty-hour week, $200 to $240 per month plus complete maintenance. Paid vacation, sick leave, pensions. Eva M. Conure, R.N., Supt. of Nurses, Mental Health Institute, Cherokee, Iowa.

SOCIAL worker for child care center. Must be Sch. S.W. grad. $225 mo. Give full info., educ. and exp. W. F., 145, Journal-Consultation.

STENO-CLERK

GOOD typist for light dictation and clerical duties in small office in Northwest section. 5½ days. Call Mr. Boleman, EL. 6316.

LADY, unencumbered, age 30-45, to operate cold drink stand. Uniforms. 1 meal and good working conditions. Dobbs, CH. 2121.

OPERATORS

POWER MACHINE operators, experienced in making boys' outer wear. The Monarch Co., 383½ Whitehall Street.

Help Wanted—Female 55

SOUTHERN BELL TELEPHONE & TELEGRAPH CO. has attractive jobs available for a limited number of qualified young women. Employment office, 51 Ivy St., NE.

CLERK-TYPIST

AGE, 23-40, immediate opening, 5 days, East Point section. A. Z., 106, Journal-Constitution.

BOOKKEEPER

PEN and ink, 5½-day week, vicinity Darlington Apartments. P. O. Box 7151, Atlanta, Ga.

EXPERIENCED seamstress in slip covers and lancy draperies, only those with experience need apply. Maxine's, Inc., 1344 Boulevard, NE. VE. 0827.

EXPERIENCED combination dry cleaning marker, checker and counter girl. New plant, good opportunity. Apply in person, 1954 Howell Mill Road.

STENOGRAPHER—Typing and shorthand. Food brokers, small office, five-day week, downtown location. Write C. S., 137, Journal-Constitution.

SETTLED woman, 35 to 45, to live in, manage house and 3 children for working mother. $15 week. Apply 505 Angier Ave., NE, after 6 p.m.

WAITRESSES—SHORT ORDER

COMBINATION waitress and cashier, $200 month, plus. AM. 0121.

GIRL with at least one year's experience in small loan office. Excellent conditions. Call LAmar 0893, Mr. Franklin, for appointment.

PART-TIME full-time opening for ladies, age 20-40. Good pay. See Mrs. Afee, Principal, Union High School, Lesile, Ga.

TEACHERS — Register with RELIANCE EMPLOYMENT SERV. 903 Ga. Sav. Bk. Bldg. CY. 8556

Situations Wanted—Male 62

EXPERIENCED in general office, payrolls, bookkeeping, correspondence, etc. Former teacher, 29, married. B.S. degree and graduate work desires position in Atlanta while studying law. Available June 1. Please write Ernest A. Drury, Box 280, Brunswick, Georgia.

SETTLED Christian man desires sales position, capable of directing sales force or routes, warehouse, office. References as to character and ability. DEarborn 5221 after 6. 2723 Memorial Drive, Atlanta.

B.B.A. PLUS one year accounting major with office and tax background, desires responsibilities in small office. W. F., 155, Journal-Constitution.

MAN, SINGLE, middle-aged, desires connection in bookkeeping, like lumber. Prefer other than retail. W. F., 138, Journal-Constitution.

EXPERIENCED in watch and jewelry repair. L. D., 537, Journal-Constitution.

GA. TECH jr. chem. eng. needs aft. wk. Call P. A. Gibson, BE. 3611.

Situations Wanted—Female 63

YOUNG LADIES to enter business college in June desire to exchange their services in a Christian home for room and board. Ideal for baby sitting, tending children and general help around the home. Call Placement Manager, AL. 6813.

STATISTICAL-accounting clerk, general office, receptionist, experienced with figures, calculators, adding machines, some typing. VErnon 2673.

TYPING done at home. Advertising, sales, technical reports and thesis experience. Neat, accurate. After 5:30. CHerokee 0430.

REGISTERED X-RAY technician, with four years' experience desires permanent position. W. F., 88, Journal-Constitution.

REFINED middle-aged widow, unencumbered, typing, general office. No shorthand. 20 years' experience. ALpine 2887.

EXPERIENCED, legal typist, personnel, collections, light bookkeeping, mimeograph, cormac machine. ELgin 4746.

THOROUGHLY experienced secretary, 26, 120 w.p.m., desires work during summer months. DE. 9519.

SECRETARY desires evening work, typing, dictation or bookkeeping. Call FRanklin 1894 evenings.

TYPIST desires work at home. Pick-up and delivery. Also shorthand. FAirfax 0862.

TYPIST desires work at home. Pick up and delivery. FAirfax 6150.

Help Wanted—Male (Col.) 64

LABORERS NOT AFRAID OF WORK TO LEARN SEMISKILLED AND SKILLED JOBS. INSIDE WORK. APPLY FOOD EQUIPMENT SOUTHERN WIRE & IRON WORKS, 4007 STONE MOUNTAIN RD., SCOTTDALE.

REGULAR job for dependable truck driver. Atlanta or able to read. Pay about $45 week. Call between 8 a.m. and 6 p.m. AM. 1688.

EXPERIENCED waiters, must be neat, clean, dependable. Apply in person: 10 a.m. to 12 no phone calls. 2882 Peachtree Rd.

EXCEPTIONAL house man, not over 40. For fine residence. Special salary. Phone weekdays before 5 p.m. Mrs. Schooley, EL. 1028.

WANTED at once, 4 drivers and steam boys. Apply in person. No phone calls. Ultrate Car Wash, 536 Ponce de Leon.

BUTLER and house man, some yard work, 5½-day week, good wages. Must have recent references. Cherokee 1261.

SERVICE station porter, experienced, must be steady. Call LA. 9387 or apply 1671 Jonesboro Rd.

TRUCK driver for Flowers Laundry, good references required. Call WAlnut 5844, Mr. Flowers.

EXPERIENCED window cleaners at once. 40½ Auburn Ave., NE.

Help Wtd.—Female (Col.) 65

LAUNDRY HELP

SUPERIOR wants all types laundry help, laundry markers, wearing apparel pressers, flat work. Cool plant, good working conditions. Good pay. Mr. Irvine, 664 W. Peachtree St. NW. EL. 5811.

HERE IS A GOOD JOB FOR A SETTLED DEPENDABLE WOMAN with excellent recent references. Must be good cook and cleaner. 5-day wk., $20 week. Must like and love children. Baby-sit 2 nights. No ironing. $27.50 and carfare. Call CH. 4030.

SETTLED unencumbered colored woman for real hard work. Must have references and experience. Good salary. Live on premises. Write Mrs. Al B. Block, Box 549, Tallahassee, Florida.

PASTRY COOK wanted for 3 months summer hotel job in mountains. Must be experienced and 1st class. Highest pay scale. Apply manager, Dixie Hunt Hotel, Gainesville, Ga.

WOOL pressers and laundry wearing apparel pressers. Regular work. High salary. Report at once. Ideal Laundry, 67 Cain NW. Next to Greyhound Bus Station.

MAID — Exceptional fine salary. Age 30-40, single or widow. Off every other Sunday and one day week. Phone weekdays, before 5 p.m. Mrs. Schooley, EL. 1028.

GENERAL housemaid, live on, good cook, likes children. References and health card required. Salary $25 week. Room and board free. Call ATwood 3273.

SHIRT operator, best pay in town, new modern air-conditioned plant. Experienced girl can make $35 to $40 per week. Call WAlnut 5844, Mr. Flowers.

EXPERIENCED pantry woman. Good salary. (No Sundays.) Apply in person: 11 a.m. to 12. 2882 Peachtree Rd.

EXCEPTIONAL house man, not over 40. For fine residence. Special salary. Phone weekdays before 5 p.m. Mrs. Schooley, EL. 1028.

WANTED at once, 4 drivers and steam boys. Apply in person. No phone calls. Ultrate Car Wash, 536 Ponce de Leon.

BUTLER and house man, some yard work, 5½-day week, good wages. Must have recent references. Cherokee 1261.

SERVICE station porter, experienced, must be steady. Call LA. 9387 or apply 1671 Jonesboro Rd.

TRUCK driver for Flowers Laundry, good references required. Call WAlnut 5844, Mr. Flowers.

EXPERIENCED window cleaners at once. 40½ Auburn Ave., NE.

Help Wtd.—Male, Fm. 60

EXPERIENCED trace clerk, immediately. Must operate teletype. Please apply in person, Mr. Brown, Dance Freight Lines, 980 Dallas St., NE, behind Sears, Roebuck.

PHOTOGRAPHER wanted, children's summer camp, North Carolina. Excellent salary. AT. 6506.

APPLY SEARS RETAIL STORES For Part-Time Employment.

Male & F'm'le Emp. Agcy. 60-A

C. & S. EMPLOYMENT
75½ HUNTER ST., SW. LA. 0978

Teachers Wanted 61

TEACHERS

A MARSHALL Field family-owned enterprise has summer vacation positions open in this vicinity for school co-ordination work. Any teacher, ex-teacher or substitute can qualify. Opportunity for permanent position for those showing leadership and executive ability. For immediate interview write T. K. Young, P. O. Box 1984, Atlanta, Ga.

SUPTS., coaches, librarians, band, Eng., ind. arts, math., Spanish, French, science, home ec. Need all grades. Also college and private school openings. SOUTHERN SCHOOL BUREAU, Masonic Bldg., Decatur, Ga., DE. 7826; night, DE. 6224.

INSTRUCTOR in physics department. Salary contingent on qualifications and experience. Write or call G. L. Carroll, dean of basic studies, Southern Technical Institute, Chamblee, Ga. Telephone 47-3164.

WANTED—Combination coach and social studies teacher. State salary plus supplement. Contact I. W. McAfee, Principal, Union High School, Lesile, Ga.

TEACHERS — Register with RELIANCE EMPLOYMENT SERV. 903 Ga. Sav. Bk. Bldg. CY. 8556

Situations Wanted—Male 62

EXPERIENCED in general office, payrolls, bookkeeping, correspondence, etc. Former teacher, 29, married. B.S. degree and graduate work desires position in Atlanta while studying law. Available June 1. Please write Ernest A. Drury, Box 280, Brunswick, Georgia.

SETTLED Christian man desires sales position, capable of directing sales force or routes, warehouse, office. References as to character and ability. DEarborn 5221 after 6. 2723 Memorial Drive, Atlanta.

B.B.A. PLUS one year accounting major with office and tax background, desires responsibilities in small office. W. F., 155, Journal-Constitution.

MAN, SINGLE, middle-aged, desires connection in bookkeeping, like lumber. Prefer other than retail. W. F., 138, Journal-Constitution.

EXPERIENCED in watch and jewelry repair. L. D., 537, Journal-Constitution.

GA. TECH jr. chem. eng. needs aft. wk. Call P. A. Gibson, BE. 3611.

Situations Wanted—Female 63

YOUNG LADIES to enter business college in June desire to exchange their services in a Christian home for room and board. Ideal for baby sitting, tending children and general help around the home. Call Placement Manager, AL. 6813.

STATISTICAL-accounting clerk, general office, receptionist, experienced with figures, calculators, adding machines, some typing. VErnon 2673.

TYPING done at home. Advertising, sales, technical reports and thesis experience. Neat, accurate. After 5:30. CHerokee 0430.

REGISTERED X-RAY technician, with four years' experience desires permanent position. W. F., 88, Journal-Constitution.

REFINED middle-aged widow, unencumbered, typing, general office. No shorthand. 20 years' experience. ALpine 2887.

EXPERIENCED, legal typist, personnel, collections, light bookkeeping, mimeograph, cormac machine. ELgin 4746.

THOROUGHLY experienced secretary, 26, 120 w.p.m., desires work during summer months. DE. 9519.

SECRETARY desires evening work, typing, dictation or bookkeeping. Call FRanklin 1894 evenings.

TYPIST desires work at home. Pick-up and delivery. Also shorthand. FAirfax 0862.

TYPIST desires work at home. Pick up and delivery. FAirfax 6150.

Help Wtd.—Male (Col.) 64

LABORERS NOT AFRAID OF WORK TO LEARN SEMISKILLED AND SKILLED JOBS. INSIDE WORK. APPLY FOOD EQUIPMENT SOUTHERN WIRE & IRON WORKS, 4007 STONE MOUNTAIN RD., SCOTTDALE.

REGULAR job for dependable truck driver. Atlanta or able to read. Pay about $45 week. Call between 8 a.m. and 6 p.m. AM. 1688.

EXPERIENCED waiters, must be neat, clean, dependable. Apply in person: 10 a.m. to 12. no phone calls. 2882 Peachtree Rd.

EXCEPTIONAL house man, not over 40. For fine residence. Special salary. Phone weekdays before 5 p.m. Mrs. Schooley, EL. 1028.

WANTED at once, 4 drivers and steam boys. Apply in person. No phone calls. Ultrate Car Wash, 536 Ponce de Leon.

BUTLER and house man, some yard work, 5½-day week, good wages. Must have recent references. Cherokee 1261.

SERVICE station porter, experienced, must be steady. Call LA. 9387 or apply 1671 Jonesboro Rd.

TRUCK driver for Flowers Laundry, good references required. Call WAlnut 5844, Mr. Flowers.

EXPERIENCED window cleaners at once. 40½ Auburn Ave., NE.

Help Wtd.—Female (Col.) 65

LAUNDRY HELP

SUPERIOR wants all types laundry help, laundry markers, wearing apparel pressers, flat work. Cool plant, good working conditions. Good pay. Mr. Irvine, 664 W. Peachtree St. NW. EL. 5811.

HERE IS A GOOD JOB FOR A SETTLED DEPENDABLE WOMAN with excellent recent references. Must be good cook and cleaner. 5-day wk., $20 week. Must like and love children. Baby-sit 2 nights. No ironing. $27.50 and carfare. Call CH. 4030.

SETTLED unencumbered colored woman for real hard work. Must have references and experience. Good salary. Live on premises. Write Mrs. Al B. Block, Box 549, Tallahassee, Florida.

PASTRY COOK wanted for 3 months summer hotel job in mountains. Must be experienced and 1st class. Highest pay scale. Apply manager, Dixie Hunt Hotel, Gainesville, Ga.

WOOL pressers and laundry wearing apparel pressers. Regular work. High salary. Report at once. Ideal Laundry, 67 Cain NW. Next to Greyhound Bus Station.

MAID — Exceptional fine salary. Age 30-40, single or widow. Off every other Sunday and one day week. Phone weekdays, before 5 p.m. Mrs. Schooley, EL. 1028.

GENERAL housemaid, live on, good cook, likes children. References and health card required. Salary $25 week. Room and board free. Call ATwood 3273.

SHIRT operator, best pay in town, new modern air-conditioned plant. Experienced girl can make $35 to $40 per week. Call WAlnut 5844, Mr. Flowers.

EXPERIENCED pantry woman. Good salary. (No Sundays.) Apply in person: 11 a.m. to 12. 2882 Peachtree Rd.

EXPERIENCED wool presser, Powell Cleaners, 100 6th St., NE. VE. 0744. EX. 5964, nites.

EXPERIENCED starch, marker or checker. Apply Mr. Wilson, 141 Piedmont Ave., NE.

COOK-NURSE, 5 days, two nights, or live on. Health card, references. EXchange 5629.

SUNDAY—Cook-maid. Must like children, 8-4. $5 and transportation. EXchange 6947.

Employm't Agcy.—F'm'le 65-A

20 MAIDS to live in fine homes in Atlanta. Up to $30 week. AT. 5357.

Help Wtd.—M. & F. (Col.) 66

COUPLE for house-yard work, live in. $150 month. CHerokee 5069.

Help Wtd., M&F, E.Agcy.. 66-A

300 JOBS to $50 week. Cooks, maids, restaurant, laundry help, drivers, butchers, porters.
8 NORTH AVE., NW EL. 3622

ATLANTA DOMESTIC SERV.
MAIDS, COOKS — DAY WORKERS
CALL US FOR DOMESTIC HELP
CYpress 5571

PIONEER EMP. 214 Grand Theater Bldg. CY. 7477; WA. 6970.

Sit. Wtd.—Female (Col.) 68

LEAVING town, would like to place my maid in good home. Prefer couple or people with one child. 4 days. 8-4. ALpine 6357, Minnie.

EXPERIENCED cafeteria cook would like 5-day wk. Hours 7-3 or 8-4. BE. 9037.

GOOD settled woman wants 5 days, 9 to 5. Dependable. MAin 5015.

EXPERIENCED maid desires five days, 9 to 6:30. FR. 4852.

FINANCIAL—

Business Opportunities 70

100% LOCATION FOR SPORTING GOODS STORE IN OUTSTANDING SPORTS COMMUNITY — OAK RIDGE, TENNESSEE

INTERESTED only in reliable operators.

WRITE OR CALL

GARRETT ASHER
RIDGE REALTY CO.
Oak Ridge, Tennessee
Telephone: 3-3511 or 3-4225

Business Opportunities 70

LOOK AT THIS

SERVICE STATION — Average 23,000 gallons per month. Parts department with good coverage; garage capable of handling 8 cars for repairs. All in one building. Lease building and sell inventory at cost. 250-ft. frontage on Highway 27, inside city limits Chattanooga, Tennessee. For full information write Box 4133, Chattanooga Publishing Company, Chattanooga, Tennessee.

BARGAIN—Ideal for small supermarket or meat processing and freezing. Attractive market, fully equipped, including freezer and cooler in rooms with refrigeration. Also complete office furnishings. Located in attractive building. Can lease building reasonable. 530 Luckie St., N. W. VErnon 2858.

SOFT Ice Cream Drive In. — No franchise. Your business. Will furnish building plans, train you, can finance equipment with famous continuous direct-draw Electro-Freeze freezers. Dealers wanted. Electro-Freeze Dist., 1305 W. Trade St., Charlotte, N.C.

LARGE insurance company wants a high-caliber, aggressive man to operate an agency in Columbus, Ga., incl. 5 counties, to carry full line of life, H. and A. bonds and others. $10-$15,000-yr. potential. Write M. Merrill Agency, 1145 P'tree, N. E., Atlanta.

$1,250 MONTH NET

HIGH-CLASS restaurant and rooming house. Good industrial town. 35 miles from Atlanta. 25,000 workers to draw from. Only business $500 month. DI. 8502, LA. 4373.

SER. STA.-GROCERY

HWY. bargain, pumping 25,000 gal. mo. Indept. lease, clean as a pin. $3,150 for equipt., take stock at cost. Appt. Siler, AL. 8144, LA. 5633.

REAL GOOD BUY

FRUIT and grocery. Liv. qtrs. Good stock and fixtures. Sales about $700 wk., $2,285 cash and $465 terms. MA. 9336, CY. 5858.

LAUNDERMAT, SE

ONLY $6,750 — Guar. to net $450 mo. and up. This is worth the money. 5½ days wk. Appt. Siler, AL. 8144, LA. 5633.

GROCERY store and meat market in ideal location for 12 yrs. Stock and fixtures cost approx. $9,000, in A-1 condition. All for $5,500. Contact Mrs. Hunt, 806 West Ave., Cedartown, Ga.

MOTOR COURT—Highway 29, 4 miles north of Athens. 14 units and restaurant, fully equipped, 3 acres, 650-ft. frontage. Will sacrifice for cash. Terms can be arranged. Call Liberty 6-7972.

REPAIR SHOP—Lawn mowers, bicycles, saws and etc., modern equipment, established 7 years, month's receipts will equal price asked. Selling on account of health. Owner, Dixie 3745.

BEG

BORROW or steal a camera! We'll lend you to profits. Free details, A. Z., 152, Journal-Constitution.

RESTAURANT

NORTHEAST LOCATION. Seats 130. $3,000 cash needed. For information, call VE. 4467, after 5 p.m.

SER. STA., SE

PUMPING 8,000 gal. mo. Ample parking. A real buy. Only $2,000. Appt. Davis, WA. 6603.

NEIGHBORHOOD grocery and meat store, good location. 457 6th Street, NW. Reason for selling, illness. Call R. D. Buice, after 7:30 p.m. till 9 a.m. at Lamar 7286.

FISH-POULTRY

NETTING $150 wk. and up. 5-day operation. Will sacrifice for $5,000. Davis, WA. 6603.

MODERN FREEZER LOCKER PLANT, ready to go, wide field for operation. Excellent location. For information write Box 189, or call 97, Toccoa, Georgia.

EXPERIENCED mechanical engineer or first-class machinist for plant superintendent, 24 operatives. Investment required, T. H., 107, Journal-Constitution.

FOR SALE OR LEASE

RESTAURANT doing good business. 1079 Capitol Ave., S. W.

100 GPH SPEED BEER-WINE

NO FOOD—Best NW side loc. nets $700 mo. Pr. $5,000. CY. 5911.

MANUFACTURERS AGENT seeking additional lines, automotive, sundry. P. O. Box 1026.

MOTELS All Southern States. CHILDS AND CO., Motel Bkrs., 1447 P'tree St.

CHOICE BUSINESS opportunities. Chas. Ford, 87 Walton St., NW.

VENDING machines on location. Large or small routes. CR. 7228.

16,000-GALLON service station. Good north side location. EVergreen 7060.

BEER tavern, P'tree, 550 cases mo. 40. For fine residence. Special salary. Phone weekdays before 5 p.m. Mrs. Schooley, EL. 1028.

CAFE—Doraville, Ga. Reasonable. Easy terms, 1-5 p.m. 47-9286.

MONEY-MAKING used car lot for sale. Make offer. MA. 3246.

FILLING STATION, Ultrate Car Wash, 536 Ponce de Leon.

BUTLER and house man, some yard work, 5½-day week, good wages. Must have recent references. Cherokee 1261.

SERVICE station porter, experienced, must be steady. Call LA. 9387 or apply 1671 Jonesboro Rd.

TRUCK driver for Flowers Laundry, good references required. Call WAlnut 5844, Mr. Flowers.

EXPERIENCED window cleaners at once. 40½ Auburn Ave., NE.

Business Opp. Wanted 71

WANT SMALL hotel in Atlanta or surrounding city. Write P.O. Box 73, Station E, Atlanta.

CASH BUYERS FOR YOUR BUSINESS. RIDLEY, EM. 2041; AT. 1771.

Money to Loan 72

A Night Loan Service for You
FROM 5 p.m. to 11 p.m. on weekdays. From 9 a.m. to 11 p.m. on weekends. Phone CYpress 4643. Tell us how much cash you can use, pick up cash tomorrow at the office near you.
NORTH AMERICAN FINANCE CORP.

3½ EDGEWOOD CYpress 2571
32 BROAD ST. CYpress 1671
117 E. COURT SQ. Dec. 3884
352 N. CHURCH E. Pt. FA. 9787

EMERGENCY LOANS

$50 to $2,500
WE SPECIALIZE
IN QUICK SIGNATURE LOANS
Local Loan & Thrift Co.
"To Be Sure—See Local"
72 Forsyth St., NW. AL. 7631

Loans $25 to $1,200
BENEFICIAL FINANCE CO.
94 Plaza Way, SW. ALpine 4507
1 Peachtree St. NE. ALpine 7671
1033 Peachtree St. NE. EMerson 7337

PERSONAL LOANS
Community Loan & Invest. Corp.
4 Conveniently Located Offices
TELEPHONE WA. 2048

LOANS $50 TO $2,000
GENERAL ACCEPTANCE CORP.
520 W. Peachtree St. EL. 7501

Southern Savings Bank

6 Pryor St., SW LA. 8681
LOANS $50 TO $2,000
G. A. C. Finance Corp.
948 Gordon St., SW AM. 4572

LOANS—$50 TO $1,500
SIGNATURE LOAN & THRIFT CO.
603 Ashby St., NW AT. 2161

ASSOCIATES LOAN CO.
29 Forsyth St. CY. 6241
608 Main St. CA. 1156

CERTIFIED FINANCE
593 Spring St., SW. EM. 1685
118 Atlanta Ave., EV. 8886

FIRST FINANCE & THRIFT CORP.
8 Pryor St. CY. 1557

FOR MONEY IMMEDIATELY
CALL A. 0661, HOMELAND LOAN CO.

EMPLOYES LOAN & THRIFT
85 MARIETTA ST., NW. WA. 5169

CHAS. R. HARTSFIELD, INC.
61 Poplar St. LA. 8048

QUICK LOANS. WA. 2756. SOU. DISCOUNT CO., 220 Healey Bldg.

COLUMBIA LOAN CO.
23 Auburn Ave. LA. 6655

UNIVERSAL AUTO FINANCE CO.
97 Spring St. LA. 0681

QUICK auto loans; front door parking at Midland Finance, 337 W. P'tree

DELTA LOAN CORP.
332 Whitehall AL. 0795

ALLIED LOAN CO.
71 Alabama St., SW LA. 0841

GET cash quickly with a AAA Loan by phone, VE. 6692.

STATE FARM INS., 905 Marietta St., VE. 3764.

Financial Service 74

BUDGET OFF BALANCE?
See the BUDGET PLAN At. 2039
GET out of debt without borrowing.
FINANCIAL ADJUSTRS. AL. 1618

Loans on Real Estate 75

FREE ESTIMATES ON HOME LOANS

BORROW to buy new home, remodel old home or consolidate debts. Quick action on home or business property. No brokerage fees. Competitive rates. Inquire about GI loan.

STANDARD FEDERAL

Savings & Loan Association, Grant Bldg., 48 Broad St., NW WA. 6819

QUICK ACTION

WE MAKE REAL EST. LOANS
We Buy Second Mtg. Loans
Call MR. BLANCHARD WA. 5670
T. Wayne Blanchard Co.
Rltrs. Ga. Sav. Bk. Bldg.

FIRST & SECOND MORTGAGE LOANS QUICKLY APPROVED
WE ALSO BUY NOTES
EMPIRE REALTY & MTG. CO.
354 PEACHTREE MA. 6000

CASH QUICK

I WILL BUY YOUR 2ND AND 1ST MORTGAGE, REAL ESTATE NOTES. MR. PEEVY, CH. 1225.

QUICK APPROVAL

FOR REFINANCING LOANS
CALL MR. LEVY NOW: EL. 6741
READY funds on approved loans 2nd mortgage notes bought Geo. A. Campbell, MA. 6938.
GI, FHA and conventional financing.
W. B. LEEDY & CO. CY. 7758
2ND mortgages promptly purchased. Geo. Northen, 3129 Grant Bl. LA. 5486.

Tharpe & Brooks Co.

LIVESTOCK-POULTRY—

Livestock

BRING your Cattle and Calves to the sale that has the most buyers—both out of state and local.

More Cattle-More Buyers
More Buyers-More Cattle

These buyers cannot afford to go to sales that do not have a large run of cattle and calves. Bring your cattle and calves to
Ragsdale-McClure Commission Co.
66 Brady Avenue EL. 8858-9

CATTLE SALES

THE best place to buy or sell your cattle. Sales every Tues. and Thurs. noon. A square deal to everybody
HASTY AUCTION CO.
57 BRADY AVE., NW VE. 1164

HAVE few outstanding registered shorthorn bulls ready for heavy service for sale. W. E. Giddens, Madison, Ga.

ONE GENTLE black and white Shetland pony. Must sell at once; going to Florida. Reasonable. FAirfax 3340.

SEVEN 8-week-old OIC pigs, $10 each. EVergreen 5244. 247 Holcomb Road, Stone Mountain.

SPOTTED PONY—Ridden by children, $125. CHerokee 8584.

5-GAITED mare, bridle and saddle for sale. BEImont 3364.

2 NICE riding horses, young, gentle. Phone Smyrna, 43-9788.

FREE pasture, horse for riding privileges. LA. 8530.

Dogs and Puppies

REOPENING

CHALET AURORA KENNELS—Dogs boarded. Great Dane puppies, boxers, German shepherds. Mrs. John H. Braun, CR. 0624, Decatur.

COLLIE puppies, 2 males, sired by new champion Conrad's Music Maestro, 2 females sired by champion Poplar Stop Mute Music. Excellent show quality. MAin 4396.

TOY Manchester puppies, AKC registered, 10 puppies to choose from. Also Boston terrier puppies, AKC registered. DEarborn 6331.

COLLIE AKC registered puppies, sired by champion, "Poplar Stop the Music." 8 weeks old, loves children. CHerokee 0894.

AKC Registered Dalmatian puppies, from champions. Can be seen at 1000 Lakeview Road, Rossville, Ga., or call 89-6244.

DALMATIANS — Registered AKC, beautifully marked, 7 national champions in pedigree. Reasonable. CHerokee 1776.

BEAUTIFUL parti color 1-year-old female cocker for adoption. Prefer home without children. EXchange 4424.

PUREBRED German shepherd, female, non-registered, 11 months old. $55. Excellent condition. EMerson 4251.

ONE BOSTON female, 8 weeks old; 2 AKC blond male cockers, 9 weeks old. Also stud service. Call 45-5083.

N-E-W

BROWN miniature poodles, CA. 0910.

FEMALE Toy Manchester puppy, AKC registered, 2½ months old. Choice of litter, $50. MAin 4396.

BEAGLE PUPPIES Pure-bred, champion stock. AKC registered. Reasonable. EVergreen 1706.

2 GERMAN shepherd male puppies, 7 weeks old, thoroughbred. AKC registered. Dixie 7462.

AIREDALES. Fine reg. pups, 6 wks. old. H. C. Almand Jr., Rt. 3, Lithonia, Ga. Phone 3641.

PUREBRED collie puppies, 7 weeks old. Tri colors and sables. $20. Powder Springs 4468.

REGISTERED boxer puppies, 11 weeks old, excellent age for pet. CHerokee 8047.

BOXERS AKC registered fawn boxer puppies. Beautifully marked. FRanklin 1367.

RED DACHSHUND male puppies, 7 weeks old. AKC registered. Stone Mountain, 572-W.

WEIMARANERS — Two males, two females, registered, reasonable. CAlhoun 5991.

REGISTERED Collie puppies, also registered Collie at stud. CAlhoun 5544.

MINIATURE French poodles, black. AKC. Wormed and shots. EXchange 5637.

TOY BOSTON terrier, reg. female. Reas. River Kennel, Austell, 2429.

LOST Black terrier, medium-sized, vicinity East Atlanta. DI. 4079.

COCKER puppies, $10, $15. DEarborn 7987, 4747 Kensington Rd., Avondale.

THOROUGHBRED female Pekingese, two months old, $25. CRescent 7688.

BEAUTIFUL male boxer, 18 months. Registered, $50. Call EXchange 9261.

CHAMPION breed, black miniature French poodle puppies. CH. 1690.

CHIHUAHUA pups, small, short-haired type. Registerable. CR. 7236.

CHIHUAHUA puppies. AKC registered. 1950 Perry Mill Rd., Southeast.

WHITE English bull pups, AKC registered, see and call Sun. EX. 6252.

CHIHUAHUA puppies. AKC. Tiny stud service. FRanklin 3092.

PUREBRED DACHSHUND PUPPIES, $25. EXCHANGE 1214.

PEKINGESE puppies, all colors. 817 Virginia Ave., NE. EL. 5740.

BOXER pups, AKC registered, 6 weeks old. AMherst 1736.

BEAUTIFUL Boston puppies, AKC registered. CAlhoun 4492.

AKC registered Scottie pups, male and female. FA. 6648.

POODLE PUPPIES
DE. 7935

COCKER SHIPPING CRATE ... $10
CH. 8411

Cats, Kittens, Pets, Game

PARAKEETS, 3 to 5 months old. Georgia banded. Box Hartz Mountain feed with each bird. WAlnut 7198. Will deliver if desired.

MIXED pigeons, $1.50 pair. Special offer for limited time. White king pigeons, $2.75 pair. 2956 Buford Highway, CHerokee 1777.

GUARANTEED Parakeets, beautiful parrots, finches, canaries, cages, seeds. 2764 Gordon Rd., SW. AM. 4902.

PERSIAN kittens, beautiful blues and silvers, pedigreed. Silver male at stud. EVergreen 3718.

Apartments—Furnished 114

THREE nicely furnished rooms, tiled bath. On transportation, near Emory. Lights, utilities. Private entrance. Business couple preferred. References. CRescent 8434.

NORTHEAST — Two bedrooms, living room, private kitchen, bath, entrances. Parking, utilities furnished. $77.50. Adults. 860 Boulevard. Northeast. Elgin 5134.

PONCE DE LEON-PARKWAY—Unusually nice large living room, kitchenette, bedroom, bath. Ideal for 3 ladies or couple. 1 block to bus. $80. EVergreen 9743.

LITTLE FIVE POINTS—Two-room apartment, three-room terrace apartment. $12.50 week each. All utilities furnished. 388 Copenhill Ave., NE. CYpress 5504.

BUCKHEAD—Convenient to everything. One large bedroom. 2 double beds. 2 baths, living room, kitchen. Suitable for girls. CHerokee 2432.

CLOSE IN — First-floor apartment building—2 bedrooms, living room, kitchenette, bath. 3 large closets. Heat, water. VE. 5035 after 6 p.m.

BRIARCLIFF ROAD—Garage apartment, shower, electricity, water. Park at door. Available June 5. Men or business couple. $65. CRescent 3752.

ATTRACTIVELY furnished. Convenient 1-bedroom apartment, tiled porch. Also attractive efficiency. Adults. 926 Greenwood Ave., Northeast.

BUCKHEAD SECTION—Newly decorated 4-room apartment in triplex. 1 block trolley. Business couple preferred. $100. EXchange 8624.

FOR A MATURE business woman. Nice private apartment. Convenient shopping, transportation. One block off Peachtree. Elgin 6116.

DRUID HILLS — 2-room apartment. Picture windows. New home. Tile bath, private entrances. Hotpoint kitchen. CRescent 8576.

HIGHLAND-PONCE DE LEON SECTION—Efficiency, 2 rooms. Private bath. Settled adults. $50. Utilities included. EMerson 5789.

NORTH HIGHLAND—3 rooms, newly decorated. On transportation. Completely private. Business couple. $72.50. ALpine 8530.

WILL share nice 2-bedroom apartment with another girl. Convenient Northwest location. References exchanged. VErnon 1913.

ONE ROOM, kitchenette, $11; 3 rooms $12.50; room, bath, $12.50; 1-room office, $10. See Mr. Robinson. 1149 Lucile Ave., SW.

HAPEVILLE—Fortview Apts., near Airport entr., 3 rms., tile bath, garage, good furniture, $95. The McLeod Co., FA. 1546.

WEST END—Three-room apartment, upstairs. Private bath and entrance, window fan. $55 month. Two girls or couple. AMherst 9547.

THREE rooms, separate entrance and bath. Utilities furnished except gas. $60. Extra room available. CRescent 1245.

NEAR Murphy High—3-room apartment. Available June 1. Completely private, utilities included. $62.50. DEarborn 9420.

AVAILABLE 3 or possibly 4 months. Convenient to Fort Mac and stores. Call Mrs. Gardner, FRanklin 4360 or CAlhoun 0692.

2 NICELY furnished rooms, private bath, private front and back entrances. Utilities furnished. Couple. MAin 9612.

PONCE DE LEON — Unusually attractive apartment. Spacious, redecorated. Utilities. 3, 4 girls. ATwood 1901.

COLLEGE PARK—2 rooms, bath. Upstairs. Lights, water furnished. Working couple. CAlhoun 2684. Cherokee 0736.

SOUTHEAST — 5-room private apartment, couple or working people preferred. See to appreciate. CAlhoun 6735.

NORTHEAST—Exceptionally nice 2- or 3-room apartment. Utilities furnished. Convenient location. WAlnut 1221.

HAPEVILLE — Two nice rooms, private entrance, utilities included. $40. Adults. No drinkers. CAlhoun 0040.

3 LOVELY RMS., N.E.;

Efficiency, 830 Piedmont, EL. 3466.

1270 W. P'TREE. One room for light housekeeping. Lights, gas, water furnished. $52.50 month. AL. 6585.

SMALL, unusual duplex, suitable 2 or 3 businessmen, nurses. Also large and small efficiency. DE. 1444.

CONVENIENT to town, 144 Currier Street, Northeast. 3-room apartment. Apply Apartment 1, EMerson 6288.

Deerfield Apartments

2, 3, 4, 5 rooms. VE. 9332

SPACIOUS efficiency, two rooms, private bath, utilities furnished, trolley stop, after 5:30. EVergreen 7420.

3-ROOM apartment, tiled bath and porch. All improvements. Adults. $80. In North Atlanta. CHerokee 4835.

COLLEGE PARK—Couple, 4 rooms, modern, spacious, beautifully furnished. Block trolley. FA. 4021.

NORTHEAST — Nice, small apartment. Private bath, near trolley. Business couple. ATwood 4562.

EAST ATLANTA — 3 large, clean rooms, private entrance, bath. Conveniently located. DIxie 1893.

PIEDMONT-8TH—Efficiencies. Venetian blinds. Utilities. Share bath. Married couple. VErnon 2922.

NICELY furnished bedroom, kitchen, private lavatory. Business couple or gentleman. RAymond 3935.

LIVING room, bedroom, kitchen, bath. Utilities incl. $100 mo. Apply 881 Ponce de Leon Ave.

WEST END—Near Sears, 2-bedroom apartment, completely furnished. Adults. $75 mo. RA. 6378.

2-ROOM apartment. Morningside section. Business couple only. Partial to newlyweds. AT. 3103.

CHAMBLEE — Living room-bedroom combination, kitchenette, private bath, entrance. 47-3859.

NORTHEAST section, one or two girls to share spacious 2-bedroom apartment. WAlnut 6844.

PEACHTREE ROAD — Desire young lady, 25-30, to share apartment with same. EXchange 0652.

FORT MAC-Sylvan Hills—Terrace apartment. Three rooms, $75. Couple only. RAymond 4950.

YOUNG businessman to share Howell House apartment. W. F., 111, Journal-Constitution.

3 ROOMS upstairs, share bath. Newly decorated $11 week. After 5 weekdays, CYpress 6756.

CLEAN, attractive efficiency. Convenient to Buckhead. $70. EXchange 9360, after 6:30.

DRUID HILLS — Lovely 2-room, small kitchen, tiled shower. $70. DEarborn 0968.

HAPEVILLE—Two bedrooms, living room, kitchen, bath, private. Adults only. CA. 4783.

TERRACE APARTMENT—3 rooms, bath with shower. On transportation. Cherokee 8393.

BETWEEN 6th and 7th on Piedmont. 3 rooms, bath, nicely furnished. $90. AT. 2523.

VIRGINIA-HIGHLAND—3 rooms, private bath, entrance, utilities. $75. ATwood 2002.

WEST END — 3-room apartment, conveniences. Business couple. AMherst 4254.

NEWLY decorated efficiency. Adults. 800 Greenwood Ave. EM. 6922. (Or see janitor.)

NORTHWEST — Young businessman to share large apartment with same. ELgin 3862.

2-BEDROOM, kitchen, bath. Utilities fm. $100 mo. Apply 881 Ponce de Leon Ave.

ANSLEY PARK—Efficiency, private entrance, bath. 1820 Monroe Drive, Northeast.

CHAMBLEE—4 rooms, private bath, entrances. Newly decorated. $70. 47-2116.

NORTHEAST — 3 rooms. Utilities. Convenient. Business couple. VErnon 1586.

2-ROOM apt., semi-private bath. Northeast section. Business people. AT. 1113.

MEMORY—Modern 1-bedroom duplex, tiled bath, tiled kitchen. CRescent 0256.

1177 OAK ST., Southwest, 4 rooms. Private entrances, bath. AMherst 9600.

FOUR-ROOM apartment. Everything private. Couple. $50 month. ALpine 8801.

BEDROOM, kitchen. Private entrance. Utilities. $12 week. Crescent 3673.

3 ROOMS, convenient to Ford Plant. $47.50. Water furnished. CAlhoun 7374.

COLLEGE PARK—Three rooms with all utilities furnished. CAlhoun 1268.

COMPLETELY furn. efficiency apts. Couples only. 881 Ponce de Leon. Picture windows. New home. Tile bath, private entrances. Hotpoint kitchen. CRescent 8576.

HIGHLAND-PONCE DE LEON SECTION—Efficiency, 2 rooms. Private bath. Settled adults. $50. Utilities included. EMerson 5789.

NORTH HIGHLAND—3 rooms, newly decorated. On transportation. Completely private. Business couple. $72.50. ALpine 8530.

WILL share nice 2-bedroom apartment with another girl. Convenient Northwest location. References exchanged. VErnon 1913.

ONE ROOM, kitchenette, $11; 3 rooms $12.50; room, bath, $12.50; 1-room office, $10. See Mr. Robinson. 1149 Lucile Ave., SW.

HAPEVILLE—Fortview Apts., near Airport entr., 3 rms., tile bath, garage, good furniture, $95. The McLeod Co., FA. 1546.

WEST END—Three-room apartment, upstairs. Private bath and entrance, window fan. $55 month. Two girls or couple. AMherst 9547.

THREE rooms, separate entrance and bath. Utilities furnished except gas. $60. Extra room available. CRescent 1245.

NEAR Murphy High—3-room apartment. Available June 1. Completely private, utilities included. $62.50. DEarborn 9420.

AVAILABLE 3 or possibly 4 months. Convenient to Fort Mac and stores. Call Mrs. Gardner, FRanklin 4360 or CAlhoun 0692.

2 NICELY furnished rooms, private bath, private front and back entrances. Utilities furnished. Couple. MAin 9612.

PONCE DE LEON — Unusually attractive apartment. Spacious, redecorated. Utilities. 3, 4 girls. ATwood 1901.

COLLEGE PARK—2 rooms, bath. Upstairs. Lights, water furnished. Working couple. CAlhoun 2684. Cherokee 0736.

SOUTHEAST — 5-room private apartment, couple or working people preferred. See to appreciate. CAlhoun 6735.

NORTHEAST—Exceptionally nice 2- or 3-room apartment. Utilities furnished. Convenient location. WAlnut 1221.

HAPEVILLE — Two nice rooms, private entrance, utilities included. $40. Adults. No drinkers. CAlhoun 0040.

3 LOVELY RMS., N.E.;

Efficiency, 830 Piedmont, EL. 3466.

1270 W. P'TREE. One room for light housekeeping. Lights, gas, water furnished. $52.50 month. AL. 6585.

SMALL, unusual duplex, suitable 2 or 3 businessmen, nurses. Also large and small efficiency. DE. 1444.

CONVENIENT to town, 144 Currier Street, Northeast. 3-room apartment. Apply Apartment 1, EMerson 6288.

Deerfield Apartments

2, 3, 4, 5 rooms. VE. 9332

SPACIOUS efficiency, two rooms, private bath, utilities furnished, trolley stop, after 5:30. EVergreen 7420.

3-ROOM apartment, tiled bath and porch. All improvements. Adults. $80. In North Atlanta. CHerokee 4835.

COLLEGE PARK—Couple, 4 rooms, modern, spacious, beautifully furnished. Block trolley. FA. 4021.

NORTHEAST — Nice, small apartment. Private bath, near trolley. Business couple. ATwood 4562.

EAST ATLANTA — 3 large, clean rooms, private entrance, bath. Conveniently located. DIxie 1893.

PIEDMONT-8TH—Efficiencies. Venetian blinds. Utilities. Share bath. Married couple. VErnon 2922.

NICELY furnished bedroom, kitchen, private lavatory. Business couple or gentleman. RAymond 3935.

LIVING room, bedroom, kitchen, bath. Utilities incl. $100 mo. Apply 881 Ponce de Leon Ave.

WEST END—Near Sears, 2-bedroom apartment, completely furnished. Adults. $75 mo. RA. 6378.

2-ROOM apartment. Morningside section. Business couple only. Partial to newlyweds. AT. 3103.

CHAMBLEE — Living room-bedroom combination, kitchenette, private bath, entrance. 47-3859.

NORTHEAST section, one or two girls to share spacious 2-bedroom apartment. WAlnut 6844.

PEACHTREE ROAD — Desire young lady, 25-30, to share apartment with same. EXchange 0652.

FORT MAC-Sylvan Hills—Terrace apartment. Three rooms, $75. Couple only. RAymond 4950.

YOUNG businessman to share Howell House apartment. W. F., 111, Journal-Constitution.

3 ROOMS upstairs, share bath. Newly decorated $11 week. After 5 weekdays, CYpress 6756.

CLEAN, attractive efficiency. Convenient to Buckhead. $70. EXchange 9360, after 6:30.

DRUID HILLS — Lovely 2-room, small kitchen, tiled shower. $70. DEarborn 0968.

HAPEVILLE—Two bedrooms, living room, kitchen, bath, private. Adults only. CA. 4783.

TERRACE APARTMENT—3 rooms, bath with shower. On transportation. Cherokee 8393.

BETWEEN 6th and 7th on Piedmont. 3 rooms, bath, nicely furnished. $90. AT. 2523.

VIRGINIA-HIGHLAND—3 rooms, private bath, entrance, utilities. $75. ATwood 2002.

WEST END — 3-room apartment, conveniences. Business couple. AMherst 4254.

NEWLY decorated efficiency. Adults. 800 Greenwood Ave. EM. 6922. (Or see janitor.)

NORTHWEST — Young businessman to share large apartment with same. ELgin 3862.

2-BEDROOM, kitchen, bath. Utilities fm. $100 mo. Apply 881 Ponce de Leon Ave.

ANSLEY PARK—Efficiency, private entrance, bath. 1820 Monroe Drive, Northeast.

CHAMBLEE—4 rooms, private bath, entrances. Newly decorated. $70. 47-2116.

NORTHEAST — 3 rooms. Utilities. Convenient. Business couple. VErnon 1586.

2-ROOM apt., semi-private bath. Northeast section. Business people. AT. 1113.

MEMORY—Modern 1-bedroom duplex, tiled bath, tiled kitchen. CRescent 0256.

1177 OAK ST., Southwest, 4 rooms. Private entrances, bath. AMherst 9600.

FOUR-ROOM apartment. Everything private. Couple. $50 month. ALpine 8801.

BEDROOM, kitchen. Private entrance. Utilities. $12 week. Crescent 3673.

3 ROOMS, convenient to Ford Plant. $47.50. Water furnished. CAlhoun 7374.

COLLEGE PARK—Three rooms with all utilities furnished. CAlhoun 1268.

COMPLETELY furn. efficiency apts. Couples only. 881 Ponce de Leon.

BUSINESS girl to share apartment with same. Call ATwood 2167 after 6.

EAST POINT—3 nice rooms, private entrance. Business couple. CA. 2961.

1315 STILLWOOD DRIVE, NE — 6 rooms, 2 baths, utilities. LA. 0235.

752 PONCE DE LEON — Efficiency, 2 ladies or couple. EMerson 5901.

780 BOULEVARD—Bedroom, kitchen, bath. All utilities furnished.

LARGE, clean efficiency. Vicinity Buckhead. $70. CHerokee 1808.

FIRST FLOOR—Available May 28th $90. Close in. MAin 4434.

ALL UTIL. FURN. Rms. Apts. Uptown. $7.$25 wk. CY. 8678.

Apartments—Furnished 114

THREE nicely furnished rooms, tiled bath. On transportation, near Emory. Lights, utilities. Private entrance. Business couple preferred. References. CRescent 8434.

NORTHEAST — Two bedrooms, living room, private kitchen, bath, entrances. Parking, utilities furnished. $77.50. Adults. 860 Boulevard. Northeast. Elgin 5134.

PONCE DE LEON-PARKWAY—Unusually nice large living room, kitchenette, bedroom, bath. Ideal for 3 ladies or couple. 1 block to bus. $80. EVergreen 9743.

LITTLE FIVE POINTS—Two-room apartment, three-room terrace apartment. $12.50 week each. All utilities furnished. 388 Copenhill Ave., NE. CYpress 5504.

BUCKHEAD—Convenient to everything. One large bedroom. 2 double beds. 2 baths, living room, kitchen. Suitable for girls. CHerokee 2432.

CLOSE IN — First-floor apartment building—2 bedrooms, living room, kitchenette, bath. 3 large closets. Heat, water. VE. 5035 after 6 p.m.

BRIARCLIFF ROAD—Garage apartment, shower, electricity, water. Park at door. Available June 5. Men or business couple. $65. CRescent 3752.

ATTRACTIVELY furnished. Convenient 1-bedroom apartment, tiled porch. Also attractive efficiency. Adults. 926 Greenwood Ave. EM. 6922. (Or see janitor.)

BUCKHEAD SECTION—Newly decorated 4-room apartment in triplex. 1 block trolley. Business couple preferred. $100. EXchange 8624.

FOR A MATURE business woman. Nice private apartment. Convenient shopping, transportation. One block off Peachtree. Elgin 6116.

DRUID HILLS — 2-room apartment. Picture windows. New home. Tile bath, private entrances. Hotpoint kitchen. CRescent 8576.

HIGHLAND-PONCE DE LEON SECTION—Efficiency, 2 rooms. Private bath. Settled adults. $50. Utilities included. EMerson 5789.

NORTH HIGHLAND—3 rooms, newly decorated. On transportation. Completely private. Business couple. $72.50. ALpine 8530.

WILL share nice 2-bedroom apartment with another girl. Convenient Northwest location. References exchanged. VErnon 1913.

ONE ROOM, kitchenette, $11; 3 rooms $12.50; room, bath, $12.50; 1-room office, $10. See Mr. Robinson. 1149 Lucile Ave., SW.

HAPEVILLE—Fortview Apts., near Airport entr., 3 rms., tile bath, garage, good furniture, $95. The McLeod Co., FA. 1546.

WEST END—Three-room apartment, upstairs. Private bath and entrance, window fan. $55 month. Two girls or couple. AMherst 9547.

THREE rooms, separate entrance and bath. Utilities furnished except gas. $60. Extra room available. CRescent 1245.

NEAR Murphy High—3-room apartment. Available June 1. Completely private, utilities included. $62.50. DEarborn 9420.

AVAILABLE 3 or possibly 4 months. Convenient to Fort Mac and stores. Call Mrs. Gardner, FRanklin 4360 or CAlhoun 0692.

2 NICELY furnished rooms, private bath, private front and back entrances. Utilities furnished. Couple. MAin 9612.

PONCE DE LEON — Unusually attractive apartment. Spacious, redecorated. Utilities. 3, 4 girls. ATwood 1901.

COLLEGE PARK—2 rooms, bath. Upstairs. Lights, water furnished. Working couple. CAlhoun 2684. Cherokee 0736.

SOUTHEAST — 5-room private apartment, couple or working people preferred. See to appreciate. CAlhoun 6735.

NORTHEAST—Exceptionally nice 2- or 3-room apartment. Utilities furnished. Convenient location. WAlnut 1221.

HAPEVILLE — Two nice rooms, private entrance, utilities included. $40. Adults. No drinkers. CAlhoun 0040.

3 LOVELY RMS., N.E.;

Efficiency, 830 Piedmont, EL. 3466.

1270 W. P'TREE. One room for light housekeeping. Lights, gas, water furnished. $52.50 month. AL. 6585.

SMALL, unusual duplex, suitable 2 or 3 businessmen, nurses. Also large and small efficiency. DE. 1444.

CONVENIENT to town, 144 Currier Street, Northeast. 3-room apartment. Apply Apartment 1, EMerson 6288.

Deerfield Apartments

2, 3, 4, 5 rooms. VE. 9332

SPACIOUS efficiency, two rooms, private bath, utilities furnished, trolley stop, after 5:30. EVergreen 7420.

3-ROOM apartment, tiled bath and porch. All improvements. Adults. $80. In North Atlanta. CHerokee 4835.

COLLEGE PARK—Couple, 4 rooms, modern, spacious, beautifully furnished. Block trolley. FA. 4021.

NORTHEAST — Nice, small apartment. Private bath, near trolley. Business couple. ATwood 4562.

EAST ATLANTA — 3 large, clean rooms, private entrance, bath. Conveniently located. DIxie 1893.

PIEDMONT-8TH—Efficiencies. Venetian blinds. Utilities. Share bath. Married couple. VErnon 2922.

NICELY furnished bedroom, kitchen, private lavatory. Business couple or gentleman. RAymond 3935.

LIVING room, bedroom, kitchen, bath. Utilities incl. $100 mo. Apply 881 Ponce de Leon Ave.

WEST END—Near Sears, 2-bedroom apartment, completely furnished. Adults. $75 mo. RA. 6378.

2-ROOM apartment. Morningside section. Business couple only. Partial to newlyweds. AT. 3103.

CHAMBLEE — Living room-bedroom combination, kitchenette, private bath, entrance. 47-3859.

NORTHEAST section, one or two girls to share spacious 2-bedroom apartment. WAlnut 6844.

PEACHTREE ROAD — Desire young lady, 25-30, to share apartment with same. EXchange 0652.

FORT MAC-Sylvan Hills—Terrace apartment. Three rooms, $75. Couple only. RAymond 4950.

YOUNG businessman to share Howell House apartment. W. F., 111, Journal-Constitution.

3 ROOMS upstairs, share bath. Newly decorated $11 week. After 5 weekdays, CYpress 6756.

CLEAN, attractive efficiency. Convenient to Buckhead. $70. EXchange 9360, after 6:30.

DRUID HILLS — Lovely 2-room, small kitchen, tiled shower. $70. DEarborn 0968.

HAPEVILLE—Two bedrooms, living room, kitchen, bath, private. Adults only. CA. 4783.

TERRACE APARTMENT—3 rooms, bath with shower. On transportation. Cherokee 8393.

BETWEEN 6th and 7th on Piedmont. 3 rooms, bath, nicely furnished. $90. AT. 2523.

VIRGINIA-HIGHLAND—3 rooms, private bath, entrance, utilities. $75. ATwood 2002.

WEST END — 3-room apartment, conveniences. Business couple. AMherst 4254.

NEWLY decorated efficiency. Adults. 800 Greenwood Ave. EM. 6922. (Or see janitor.)

NORTHWEST — Young businessman to share large apartment with same. ELgin 3862.

2-BEDROOM, kitchen, bath. Utilities fm. $100 mo. Apply 881 Ponce de Leon Ave.

ANSLEY PARK—Efficiency, private entrance, bath. 1820 Monroe Drive, Northeast.

CHAMBLEE—4 rooms, private bath, entrances. Newly decorated. $70. 47-2116.

NORTHEAST — 3 rooms. Utilities. Convenient. Business couple. VErnon 1586.

2-ROOM apt., semi-private bath. Northeast section. Business people. AT. 1113.

MEMORY—Modern 1-bedroom duplex, tiled bath, tiled kitchen. CRescent 0256.

1177 OAK ST., Southwest, 4 rooms. Private entrances, bath. AMherst 9600.

FOUR-ROOM apartment. Everything private. Couple. $50 month. ALpine 8801.

BEDROOM, kitchen. Private entrance. Utilities. $12 week. Crescent 3673.

3 ROOMS, convenient to Ford Plant. $47.50. Water furnished. CAlhoun 7374.

COLLEGE PARK—Three rooms with all utilities furnished. CAlhoun 1268.

COMPLETELY furn. efficiency apts. Couples only. 881 Ponce de Leon.

BUSINESS girl to share apartment with same. Call ATwood 2167 after 6.

EAST POINT—3 nice rooms, private entrance. Business couple. CA. 2961.

1315 STILLWOOD DRIVE, NE — 6 rooms, 2 baths, utilities. LA. 0235.

752 PONCE DE LEON — Efficiency, 2 ladies or couple. EMerson 5901.

780 BOULEVARD—Bedroom, kitchen, bath. All utilities furnished.

LARGE, clean efficiency. Vicinity Buckhead. $70. CHerokee 1808.

FIRST FLOOR—Available May 28th $90. Close in. MAin 4434.

ALL UTIL. FURN. Rms. Apts. Uptown. $7.$25 wk. CY. 8678.

Apartments—Unfurnished 115

Oglethorpe Apartments

1914 Johnson Ferry Rd.
2 Bedrooms
$55 Up

Check These Advantages

Monthly Lease—No Long Binding Contracts or Lifetime Mortgages.

All Apartments Freshly Decorated.

Fast Dependable Maintenance Service Around the Clock.

Shopping Center on the Project.

Reasonable Utility Charges.

Gas Cooking Range, Automatic Hot Water, Thermostatically Controlled Space Heat, Refrigeration.

Suburban Location—126 Acres of Rolling, Spacious Grounds.

Friendly, Neighborly Community Living at Its Best.

Wonderful for Children. Ample Play Areas. We Love Children and Children Love Oglethorpe.

Immediate Occupancy.

Day Nursery.

Bus Service Thru Project.

Office Open
9-5 Monday Through Saturday
2-5 Sunday Afternoons

Come Out and Allow Us the Privilege of Showing You an Apartment. Or Let us Mail You an Illustrated Leaflet.

Telephone
Office Hours, 47-5201
Nights and Holidays, 47-5233
Or 47-4782

NOW! 2-BEDROOM APTS. $57.50

INCLUDING WATER, STOVE, REFRIGERATOR, BUILT-IN CABINETS, TRANSPORTATION, DAY NURSERY IN CONNECTION

PLENTY OF CLOSETS

Bus Service Every 15 Minutes

THREE MILES TO DOWNTOWN

SCHOOL ON GROUND

MOVE IN TODAY!

VILLAGE APARTMENTS 1767 SO. PRYOR RD. PHONE LAmar 7000

906 Briarcliff Rd., N. E., Apt. 5, 1 bedroom $85.00
1230 Piedmont Ave., N. E., Apt. 16, 6 rooms $80.00
229 Ponce de Leon Ave., N. E., Apt. 1, 1 bedroom $70.00
619 Myrtle St., N. E., Apt. 6, 5 rooms $70.00
487 Moreland Ave., N. E., Apt. 4, 2 bedrooms $67.50
1588 West Peachtree St., Apt. 12, 1 bedroom $65.00
1208 Virginia Ave., Apt. 2, 1 bedroom $65.00
28 7th Street, N. E., Apt. 3, 1 bedroom $65.00
229 Ponce de Leon Ave., N. E., Apt. 16, 1 bedroom $62.50
1241 Virginia Ave., Apt. D-2, 1 bedroom $62.50
921 Myrtle St., N. E., Apt. 6, 2 rooms $51.75

DRAPER-OWENS CO.

WA. 9511
Grant Bldg. Realtors

P'tree Brookhaven Apts.

4100 Peachtree Road
3-bedroom apts.
$85 month
On transportation
Stove, refrig., water furnished
Plenty closet space
1 block to shopping center
Redecorated
Manager on Premises EX. 5929

For Those Who Choose PEACHTREE GARDEN APTS.

BEAUTIFUL 2 and 3-bedroom apartments on Peachtree Rd., just beyond the Veterans' Administration. We furnish hot and cold water, heat for the apts., shades, refrig., stove. Individual garage and storage space. Truly Atlanta's finest. CH. 4375. CH. 5571.

SPRINGLAKE APTS.

NEWLY decorated 2 bedrm. apts. Venetian blinds, stove, refrig., garage on Rock Springs Rd. Atlanta's finest now available. Call VE. 7338 or call by our office, 1374 E. Rock Springs Rd., NE.

BLAIR VILLAGE

1 and 2 bedrooms redecorated
Furnished or unfurnished
$47.50 to $67.50 All kitchens furn. Relandscaped
Shopping center, schools nursery, churches and transportation.
9 a.m. to 5 p.m. Mon. through Sat.
2 p.m. to 5 p.m. Sundays

Call ALpine 5433

After hours, DI. 6454; FA. 4741; DI. 2747; DI. 4866. On Hwy. 54 SE.

One month to one year lease

COLONIAL HOMES APARTMENTS

BEST IN ATLANTA

LOCATED just off Peachtree Rd. adjoining Bobby Jones golf course. One, two and three bedrooms. APARTMENTS equipped with gas range and electric refrigerator. Complete and prompt maintenance and repair service. Garage with each apartment. RENTAL OFFICE, 214 Colonial Homes Dr., NW. Phone AT. 9729. After hrs., AT. 1887.

CAPITOL VIEW APTS

Apt. House Living At Its Best

ROOMY air-cooled 2-bedrm. apt., with full size dining rm., living rm. and equipped kitchen, 5 closets. Venetian blinds and water furnished. Centrally located on transp.
691 University Ave., SW. $85
AMHERST 7821

TWO BEDROOMS

3155 Roswell Rd., NE, No. 9, 2 baths, stove, refrig., utils. $75.00
955 Edgewood, NE, No. 7 .. $45.00
ONE BEDROOMS
554 Peeples, SW, No. 4, Nice $42.50
468 Park Way Dr., NE, No. 3 $40.00
454 Ethel St., NW $42.50
1125 Seaboard, NE $30.00
5575 Courtland St., No. 3, Stove, refrig. and utils. $51.75
C. G. AYCOCK REALTY CO.
151 Nassau St., NW WA. 2114

East Wesley and Piedmont Court Apts.

COR. East Wesley and Piedmont Rd., NE. Shopping facilities, express 2 and 3-bedrm. apts., playgrounds, all kitchens furn., schools nearby. $87.50 to $95. EX. 0303; after 5 o'clock and Sat. and Sun. CH. 2662 or EX. 4093.

N. E. SEC.

1166-70 VIRGINIA AVE., NE—4-room apartment. Heat and hot water furnished. $75 month. Also efficiency, $57.50.
628 BOULEVARD $50
826 DIXIE AVE. $50
CALL AT. 0855
HUBERT TAYLOR REALTY CO.
1409 Peachtree St., N. E.
906 BRIARCLIFF RD., APT. 5—4 spacious rooms and sun parlor, grand closets, redecorated. $85.

SHARP-BOYLSTON CO.

Realtors WA. 2929 Grant Bldg.

Apartments—Unfurnished 115

Oglethorpe Apartments

1914 Johnson Ferry Rd.
2 Bedrooms
$55 Up

Check These Advantages

Monthly Lease—No Long Binding Contracts or Lifetime Mortgages.

All Apartments Freshly Decorated.

Fast Dependable Maintenance Service Around the Clock.

Shopping Center on the Project.

Reasonable Utility Charges.

Gas Cooking Range, Automatic Hot Water, Thermostatically Controlled Space Heat, Refrigeration.

Suburban Location—126 Acres of Rolling, Spacious Grounds.

Friendly, Neighborly Community Living at Its Best.

Wonderful for Children. Ample Play Areas. We Love Children and Children Love Oglethorpe.

Immediate Occupancy.

Day Nursery.

Bus Service Thru Project.

Office Open
9-5 Monday Through Saturday
2-5 Sunday Afternoons

Come Out and Allow Us the Privilege of Showing You an Apartment. Or Let us Mail You an Illustrated Leaflet.

Telephone
Office Hours, 47-5201
Nights and Holidays, 47-5233
Or 47-4782

NOW! 2-BEDROOM APTS. $57.50

INCLUDING WATER, STOVE, REFRIGERATOR, BUILT-IN CABINETS, TRANSPORTATION, DAY NURSERY IN CONNECTION

PLENTY OF CLOSETS

Bus Service Every 15 Minutes

THREE MILES TO DOWNTOWN

SCHOOL ON GROUND

MOVE IN TODAY!

VILLAGE APARTMENTS 1767 SO. PRYOR RD. PHONE LAmar 7000

906 Briarcliff Rd., N. E., Apt. 5, 1 bedroom $85.00
1230 Piedmont Ave., N. E., Apt. 16, 6 rooms $80.00
229 Ponce de Leon Ave., N. E., Apt. 1, 1 bedroom $70.00
619 Myrtle St., N. E., Apt. 6, 5 rooms $70.00
487 Moreland Ave., N. E., Apt. 4, 2 bedrooms $67.50
1588 West Peachtree St., Apt. 12, 1 bedroom $65.00
1208 Virginia Ave., Apt. 2, 1 bedroom $65.00
28 7th Street, N. E., Apt. 3, 1 bedroom $65.00
229 Ponce de Leon Ave., N. E., Apt. 16, 1 bedroom $62.50
1241 Virginia Ave., Apt. D-2, 1 bedroom $62.50
921 Myrtle St., N. E., Apt. 6, 2 rooms $51.75

DRAPER-OWENS CO.

WA. 9511
Grant Bldg. Realtors

P'tree Brookhaven Apts.

4100 Peachtree Road
3-bedroom apts.
$85 month
On transportation
Stove, refrig., water furnished
Plenty closet space
1 block to shopping center
Redecorated
Manager on Premises EX. 5929

For Those Who Choose PEACHTREE GARDEN APTS.

BEAUTIFUL 2 and 3-bedroom apartments on Peachtree Rd., just beyond the Veterans' Administration. We furnish hot and cold water, heat for the apts., shades, refrig., stove. Individual garage and storage space. Truly Atlanta's finest. CH. 4375. CH. 5571.

SPRINGLAKE APTS.

NEWLY decorated 2 bedrm. apts. Venetian blinds, stove, refrig., garage on Rock Springs Rd. Atlanta's finest now available. Call VE. 7338 or call by our office, 1374 E. Rock Springs Rd., NE.

BLAIR VILLAGE

1 and 2 bedrooms redecorated
Furnished or unfurnished
$47.50 to $67.50 All kitchens furn. Relandscaped
Shopping center, schools nursery, churches and transportation.
9 a.m. to 5 p.m. Mon. through Sat.
2 p.m. to 5 p.m. Sundays

Call ALpine 5433

After hours, DI. 6454; FA. 4741; DI. 2747; DI. 4866. On Hwy. 54 SE.

One month to one year lease

COLONIAL HOMES APARTMENTS

BEST IN ATLANTA

LOCATED just off Peachtree Rd. adjoining Bobby Jones golf course. One, two and three bedrooms. APARTMENTS equipped with gas range and electric refrigerator. Complete and prompt maintenance and repair service. Garage with each apartment. RENTAL OFFICE, 214 Colonial Homes Dr., NW. Phone AT. 9729. After hrs., AT. 1887.

CAPITOL VIEW APTS

Apt. House Living At Its Best

ROOMY air-cooled 2-bedrm. apt., with full size dining rm., living rm. and equipped kitchen, 5 closets. Venetian blinds and water furnished. Centrally located on transp.
691 University Ave., SW. $85
AMHERST 7821

TWO BEDROOMS

3155 Roswell Rd., NE, No. 9, 2 baths, stove, refrig., utils. $75.00
955 Edgewood, NE, No. 7 .. $45.00
ONE BEDROOMS
554 Peeples, SW, No. 4, Nice $42.50
468 Park Way Dr., NE, No. 3 $40.00
454 Ethel St., NW $42.50
1125 Seaboard, NE $30.00
5575 Courtland St., No. 3, Stove, refrig. and utils. $51.75
C. G. AYCOCK REALTY CO.
151 Nassau St., NW WA. 2114

East Wesley and Piedmont Court Apts.

COR. East Wesley and Piedmont Rd., NE. Shopping facilities, express 2 and 3-bedrm. apts., playgrounds, all kitchens furn., schools nearby. $87.50 to $95. EX. 0303; after 5 o'clock and Sat. and Sun. CH. 2662 or EX. 4093.

N. E. SEC.

1166-70 VIRGINIA AVE., NE—4-room apartment. Heat and hot water furnished. $75 month. Also efficiency, $57.50.
628 BOULEVARD $50
826 DIXIE AVE. $50
CALL AT. 0855
HUBERT TAYLOR REALTY CO.
1409 Peachtree St., N. E.
906 BRIARCLIFF RD., APT. 5—4 spacious rooms and sun parlor, grand closets, redecorated. $85.

SHARP-BOYLSTON CO.

Realtors WA. 2929 Grant Bldg.

Apartments—Unfurnished 115

NEW, beautiful three-room apartment in private home, separate entrance, range, refrigerator, business couple preferred. Adults. No pets. Near Druid Hills Club. DE. 5112.

HONEYMOON cottage, 3 rooms, redecorated. Gas range, new G-E refrigerator and water furnished. No pets. On Emory bus line. $65. 1065 Briarcliff Rd., NE. DEarborn 8896.

VALLEY HOMES

1800 STANTON RD., S. W.
2 BEDRM. apt., kitchen furn., $60.
FRanklin 1491

625 LINWOOD Avenue, Northeast. Bedroom, living room, private bath, kitchenette furnished, breakfast nook, porch. All utilities. Business couple. VErnon 4359.

EAST POINT—309 Constance Street. Modern 3½-room apartment. Jefferson Park section. Lights, hot water furnished. Private entrance, bath. $45. CAlhoun 5065.

1615 NORTH DECATUR Road, Northeast—3 rooms and bath. Terrace apartment. Blinds, stove, refrigerator. Utilities furnished. $65. EVergreen 2389.

DECATUR SECTION

NEW 4-room apartment, adults only, no pets. $80. Avail. June 15. EV. 7941.

84 10TH ST., N. W.

Redecorated. 3 large front rooms, bath upstairs, stove, $50. EM. 6240.

EAST ATLANTA—3 rooms, private entrance, bath, stove, refrigerator, Venetian blinds. Near transportation. Business couple. DIxie 9980.

CASCADE SECTION—3 rooms. Water, lights furnished. Stove and refrigerator optional. Business couple preferred. RAymond 3368.

SOUTHEAST section—4-room apartment, 2nd floor; 4-room apartment, 1st floor; 3-room terrace apartment. Utilities. EVergreen 6983.

465 BLVD., NE. Apts. D-1. Two bedrooms, stove and refg., water and heat, $65. McKenzie-Dreger Co., 5 Ivy St., NE, Cy. 2512.

TERRACE paneled apartment, 2 bedrooms, new interior. $85. Near 475 North Highland Avenue, NE. CYpress 6452. ElMont 3217.

645 NORTH HIGHLAND Ave., Northeast. Apartment 12 — 2-bedroom apartment, screened porch. $62. Adults. VErnon 9882.

NORTHEAST — 2 large rooms, kitchenette, refrigerator, stove. All utilities. On transportation. Adults. $60. LAmar 1193.

AIR CONDITIONED

86 E. WESLEY. 1st floor, 2 bedrooms, new 4-unit building. $150. Adults. CY. 3947.

COLLEGE PARK — 3 extra-large rooms, private bath and entrance, newly redecorated. No children. RAymond 7330.

LOVELY 4 rooms, completely private. Convenient transport

Hapeville 136

6-RM., $800 down, $50 mo. CA. 1172. Ralph Murphy, Hapeville Rlty.

Forest Park 157

REDUCED FOR QUICK SALE. 2-BDRM. and den brick, $10,200, $1,750 down, $61 mo. FA. 5251.

FOR better buys, Forest Park Rlty. & Ins. Co., 1138 N. Main, CA. 0929.

THRIFTY buys—Gradv L. Lindsey Rlty., FA. 2859.

East Atlanta 158

6 Modern Rms.—$10,750

DAYLIGHT bsmt., central gas furnace, fireplace, etc. Perfectly decorated inside and out. On shady fenced lot, in city. Near trolley, shopping, school.

NEW 6-RM. BRICK

1¼ BATHS, full daylight bsmt., carport, lrg. rms., central gas furnace, etc. In city, on trans. Dowdy C.R. 5500. VLASS & DOWDY, 272 Whall.

In Beau. E. Woodsdale

CLOSE-IN E. ATLANTA

2-BEDRM. bricks, ranch-type, wooded lots, FHA, GI loans. Mr. Prichett. AT. 6645; VE. 6747; office, LA. 7781.

EAST ATLANTA REALTY CO.
498 FLAT SHOALS

5-ROOM FRAME—Excellent condition. Nice lot. 1227 Lyndale Drive. Walnut 4894.

RALPH IVIE RLTY., LA. 7541
349 Moreland at Flat Shoals

Smyrna 160

GOING IN ARMY

MUST sell practically new five-room home at 545 South Cobb Dr. $1,300, assume GI loan, no closing cost. R. W. Scott, LA. 0869.

100% GI. New 6-rm. bricks. Kennesaw Land and Sales Agcy., inc. 8-2651.

Suburban 162

PINE LAKE
$700 DOWN

5-ROOM FRAME
WITH BASEMENT APARTMENT
THIS home is ideal for large family. Basement apt. has liv. rm., bedrm., kitchen, bath. Located 533 Dahlia Dr. Priced right at $6,500. Noted 368 mo. Cherry, CR. 3739; ofc., CR. 1761.

Benefield Rlty., Decatur

PINE LAKE

$ACRIFICE, MUST SELL TODAY 5-BEDRM. all paneled home, ½ bsmt., has gar. and nice yards. Vacant. For quick sale, $500 down, bal. like rent. Total price, $5,500.

OTHER good buys. See Mrs. Purvis, 218 Pine Dr. at Pine Lake; or call 43-7107 with W. H. McManus Rlty., Decatur.

SUBURBAN ESTATE

WARMTH AND CHARM OF EARLY AMERICAN LOG CONSTRUCTION exemplified in this 3-bedroom, 1 1/4-bath home on 5 beautifully wooded acres with an unsurpassed view of Stone Mountain. G-E kitchen, auto. dishwasher, range and refrig., Admiral laundry rm. with new Whirlpool auto. Owner now living in additional log bldg., comprising 625 sq. ft., plus carport. Small orchard. 1,200 ft. off Memorial Dr., only 14 mi. from Five Points. All conveniences. Price $25,000, requires $10,000 cash, will finance balance. Owner, Stone Mtn. 9448.

JOURNAL-CONSTITUTION
WANT ADS PAY OFF

Help Wanted—Male 47

BOWATERS SOUTHERN PAPER CORPORATION

South's Largest and Newest Newsprint and Pulp Mills Announces a Major Expansion Program Which Will Result in Greatly Expanding Present Production Capacity.

TECHNICAL, SUPERVISORY AND ADMINISTRATIVE POSITIONS IMMEDIATELY AVAILABLE

ENGINEERS

Mechanical, Electrical and Civil Degree, Age 25-40 with Paper Industry Experience for Drafting, Design, Layout, Reports, Cost Estimating and General Field Work.

BUYER

Paper or Related Industry Experience in buying major industrial equipment and supplies. Age 25-40.

TRAFFIC EXPEDITOR

For expediting shipments by rail, motor carrier, and barge traffic. Paper or related industry experience. Age 25-35.

COST ACCOUNTANT

Accounting Degree with Paper Industry Experience in Maintaining Cost System. Age 25-35.

In addition to the above permanent positions, the following positions are immediately available in connection with the extensive construction program.

CONSTRUCTION SUPERINTENDENTS

One position to supervise over-all construction of building and installation of newsprint machine and grinders; coordinate work of sub-contractors. Extensive similar construction experience and successful labor relations required.

Additional position to supervise construction of building and installation of additional power plant and related facilities. Coordinate work of sub-contractors. Extensive similar construction experience and successful labor relations required.

The mills at Calhoun, Tennessee, are located in the heart of the Tennessee Valley and are near established communities. The area offers excellent residential and recreational facilities. Located short distances from Chattanooga and Knoxville. Complete Insurance, Retirement, Vacation, etc. programs are established. ALL APPLICATIONS WILL BE ACKNOWLEDGED AND TREATED IN STRICTEST CONFIDENCE.

Reply immediately, submitting summary of experience to:

BOWATERS SOUTHERN PAPER CORPORATION
CALHOUN, TENNESSEE
INDUSTRIAL RELATIONS DEPARTMENT

FOR YOU!

AN EXCELLENT OPPORTUNITY IN SALES AND SERVICE WORK WITH

A LEADING MANUFACTURER OF PAPERMAKERS' FELTS

THE POSITION REQUIRES: (1) A native Southerner (2) A degree in Engineering (ME, EE, or ChE—or Equivalent Experience (3) 1 or 2 years' experience in Paper Making desirable (4) A love of Selling and a willingness to Travel (5) Age range 28-40 with military service finished. THE POSITION REWARDS: (1) Good starting salary commensurate with past experience (2) Liberal health, life and retirement benefits (3) Three weeks' vacation (4) Profit Sharing Trust Participation (5) Southern or Southeastern territory with permanent residence in South.

APPLY: Industrial Relations Manager
F. C. HUYCK & SONS
Rensselaer, New York

Replies held in strictest confidence. Send complete resume of background, education and experience.

Suburban 162

A LITTLE GOLD MINE

40 ACRES—A beautiful 8-acre lake, well stocked with bream, bass, crappie and catfish. Income already established for fishing, swimming, horseback riding and picnicking. Has nice shelltered barbecue pit, 8-room house already framed, 15-acre pony pasture and barn. Beautiful building sites overlooking lake. 2 miles past river, off Campbellton Rd. A real bargain, $14,500. Jones, Bkr., FA. 0074; nites, Brown, VE. 1898.

Special—Ideal Home

5 ACRES, beautiful, level and wooded and attractive 6-rm. modern home. 4 yrs. old, with full concrete daylight basement. On beautiful paved W. Fayetteville Rd., 2½ miles from College Park. House sits in a lovely pine grove. Made to order for airport and Ford Plant personnel. Owner will take $11,000 if sold in 2 weeks. House alone worth the price. Better hurry. Jones, Bkr., FA. 0074; nites, Brown, VE. 1898.

HAVE YOU OUTGROWN YOUR HOME AND LOT? IF SO CALL B. R. NIX
DIAL 47-3031
WE HAVE THE HOMES IN AND NEAR TUCKER
3 BEDROOM BRICKS
NICE LOTS—NATURAL GAS
$9,500—$10,250—$11,650
$13,750—$14,750 AND UP
B. R. NIX REALTY CO.
4580 TUCKER-CHAMBLEE RD.

Look—Unbelievable

23 ACRES, 2 nice modern frame houses with bath. A beautiful 2-acre lake and an additional 15-acre lakesite. A really nice rushing stream. 2 good barns and garage. 4 miles from College Park, off Roosevelt Hwy. Only $12,500, houses worth the price. Better hurry, this won't wait. Jones, Bkr., FA. 0074; nites, Brown, VE. 1898.

BY OWNER

3-BDRM. ranch-type brick, 1,360 sq. ft. floor space. Plus carport. Wooded lot 100x330 feet. 1½ tiled baths, central heat. My equity $1,500, assume $12,700 FHA loan. Immediate possession. To see, go Memorial Drive to Rockbridge Rd., turn left to 452 Northern Ave., or call 43-6505.

South Center Hill Ave.

NEAR Center Hill School. Almost new 2-bedrm. home, bdwd. firs., nice bath and basement. Level shady lot. Can't be beat for $5,950, good terms. Will consider GI loan. Little, MA. 4372, CH. 8435.

Little Rlty. & Ins., 215 Flat Shoals

GI RESALE

5-RM. frame, 1¼ yrs. old, completely redec., less than a mo. ago. Fenced yard. $1,125 cash anyone, pick up $52 monthly payments. Call Mr. Uffner, EV. 3654, FA. 9680.

FOY REALTY CO.
3600 Midway Rd. (Belvedere)

PINE LAKE
MUST SELL NOW

NICE, all mod. home in beau. yard, full bsmt., only $1,500 down, bal. $61 mo. Total price $8,000. See Mrs. Purvis, 218 Pine Dr. at Pine Lake, or call 43-7107 with W. H. McManus Rlty., Decatur.

STONE MOUNTAIN-ATHENS HWY.
55 acres level grey soil, ½ mile paved road frontage, 2 houses, deep well, lights, phone, and a pretty lakes well stocked. Ideal place for a businessman, tourist court, club, or nursery. Price only $16,500. Call 43-6334.

STORE AND HOME

ON 78 HWY., east of Stone Mt.—2-bedrm. home, all conven., C. block store bldg. 1½ acres. Lock, stock and building goes for $9,500. Good terms. Little, MA. 4372, CH. 8435. Little Rlty. & Ins., 215 Flat Shoals

Help Wanted—Male 47

Suburban 162

PINE LAKE
$700 DOWN

5-ROOM FRAME
WITH BASEMENT APARTMENT
THIS home is ideal for large family. Basement apt. has liv. rm., bedrm., kitchen, bath. Located 533 Dahlia Dr. Priced right at $6,500. Noted 368 mo. Cherry, CR. 3739; ofc., CR. 1761.

Benefield Rlty., Decatur

PINE LAKE

$ACRIFICE, MUST SELL TODAY 5-BEDRM. all paneled home, ½ bsmt., has gar. and nice yards. Vacant. For quick sale, $500 down, bal. like rent. Total price, $5,500.

OTHER good buys. See Mrs. Purvis, 218 Pine Dr. at Pine Lake; or call 43-7107 with W. H. McManus Rlty., Decatur.

SUBURBAN ESTATE

WARMTH AND CHARM OF EARLY AMERICAN LOG CONSTRUCTION exemplified in this 3-bedroom, 1 1/4-bath home on 5 beautifully wooded acres with an unsurpassed view of Stone Mountain. G-E kitchen, auto. dishwasher, range and refrig., Admiral laundry rm. with new Whirlpool auto. Owner now living in additional log bldg., comprising 625 sq. ft., plus carport. Small orchard. 1,200 ft. off Memorial Dr., only 14 mi. from Five Points. All conveniences. Price $25,000, requires $10,000 cash, will finance balance. Owner, Stone Mtn. 9448.

JOURNAL-CONSTITUTION
WANT ADS PAY OFF

Help Wanted—Male 47

FOR YOU!

AN EXCELLENT OPPORTUNITY IN SALES AND SERVICE WORK WITH

A LEADING MANUFACTURER OF PAPERMAKERS' FELTS

THE POSITION REQUIRES: (1) A native Southerner (2) A degree in Engineering (ME, EE, or ChE—or Equivalent Experience (3) 1 or 2 years' experience in Paper Making desirable (4) A love of Selling and a willingness to Travel (5) Age range 28-40 with military service finished. THE POSITION REWARDS: (1) Good starting salary commensurate with past experience (2) Liberal health, life and retirement benefits (3) Three weeks' vacation (4) Profit Sharing Trust Participation (5) Southern or Southeastern territory with permanent residence in South.

APPLY: Industrial Relations Manager
F. C. HUYCK & SONS
Rensselaer, New York

Replies held in strictest confidence. Send complete resume of background, education and experience.

Suburban 162

PINE LAKE
$700 DOWN

5-ROOM FRAME
WITH BASEMENT APARTMENT
THIS home is ideal for large family. Basement apt. has liv. rm., bedrm., kitchen, bath. Located 533 Dahlia Dr. Priced right at $6,500. Noted 368 mo. Cherry, CR. 3739; ofc., CR. 1761.

Benefield Rlty., Decatur

PINE LAKE

$ACRIFICE, MUST SELL TODAY 5-BEDRM. all paneled home, ½ bsmt., has gar. and nice yards. Vacant. For quick sale, $500 down, bal. like rent. Total price, $5,500.

OTHER good buys. See Mrs. Purvis, 218 Pine Dr. at Pine Lake; or call 43-7107 with W. H. McManus Rlty., Decatur.

SUBURBAN ESTATE

WARMTH AND CHARM OF EARLY AMERICAN LOG CONSTRUCTION exemplified in this 3-bedroom, 1 1/4-bath home on 5 beautifully wooded acres with an unsurpassed view of Stone Mountain. G-E kitchen, auto. dishwasher, range and refrig., Admiral laundry rm. with new Whirlpool auto. Owner now living in additional log bldg., comprising 625 sq. ft., plus carport. Small orchard. 1,200 ft. off Memorial Dr., only 14 mi. from Five Points. All conveniences. Price $25,000, requires $10,000 cash, will finance balance. Owner, Stone Mtn. 9448.

JOURNAL-CONSTITUTION
WANT ADS PAY OFF

Help Wanted—Male 47

BOWATERS SOUTHERN PAPER CORPORATION

South's Largest and Newest Newsprint and Pulp Mills Announces a Major Expansion Program Which Will Result in Greatly Expanding Present Production Capacity.

TECHNICAL, SUPERVISORY AND ADMINISTRATIVE POSITIONS IMMEDIATELY AVAILABLE

ENGINEERS

Mechanical, Electrical and Civil Degree, Age 25-40 with Paper Industry Experience for Drafting, Design, Layout, Reports, Cost Estimating and General Field Work.

BUYER

Paper or Related Industry Experience in buying major industrial equipment and supplies. Age 25-40.

TRAFFIC EXPEDITOR

For expediting shipments by rail, motor carrier, and barge traffic. Paper or related industry experience. Age 25-35.

COST ACCOUNTANT

Accounting Degree with Paper Industry Experience in Maintaining Cost System. Age 25-35.

In addition to the above permanent positions, the following positions are immediately available in connection with the extensive construction program.

CONSTRUCTION SUPERINTENDENTS

One position to supervise over-all construction of building and installation of newsprint machine and grinders; coordinate work of sub-contractors. Extensive similar construction experience and successful labor relations required.

Additional position to supervise construction of building and installation of additional power plant and related facilities. Coordinate work of sub-contractors. Extensive similar construction experience and successful labor relations required.

The mills at Calhoun, Tennessee, are located in the heart of the Tennessee Valley and are near established communities. The area offers excellent residential and recreational facilities. Located short distances from Chattanooga and Knoxville. Complete Insurance, Retirement, Vacation, etc. programs are established. ALL APPLICATIONS WILL BE ACKNOWLEDGED AND TREATED IN STRICTEST CONFIDENCE.

Reply immediately, submitting summary of experience to:

BOWATERS SOUTHERN PAPER CORPORATION
CALHOUN, TENNESSEE
INDUSTRIAL RELATIONS DEPARTMENT

Suburban 162

A LITTLE GOLD MINE

40 ACRES—A beautiful 8-acre lake, well stocked with bream, bass, crappie and catfish. Income already established for fishing, swimming, horseback riding and picnicking. Has nice shelltered barbecue pit, 8-room house already framed, 15-acre pony pasture and barn. Beautiful building sites overlooking lake. 2 miles past river, off Campbellton Rd. A real bargain, $14,500. Jones, Bkr., FA. 0074; nites, Brown, VE. 1898.

Special—Ideal Home

5 ACRES, beautiful, level and wooded and attractive 6-rm. modern home. 4 yrs. old, with full concrete daylight basement. On beautiful paved W. Fayetteville Rd., 2½ miles from College Park. House sits in a lovely pine grove. Made to order for airport and Ford Plant personnel. Owner will take $11,000 if sold in 2 weeks. House alone worth the price. Better hurry. Jones, Bkr., FA. 0074; nites, Brown, VE. 1898.

HAVE YOU OUTGROWN YOUR HOME AND LOT? IF SO CALL B. R. NIX
DIAL 47-3031
WE HAVE THE HOMES IN AND NEAR TUCKER
3 BEDROOM BRICKS
NICE LOTS—NATURAL GAS
$9,500—$10,250—$11,650
$13,750—$14,750 AND UP
B. R. NIX REALTY CO.
4580 TUCKER-CHAMBLEE RD.

Look—Unbelievable

23 ACRES, 2 nice modern frame houses with bath. A beautiful 2-acre lake and an additional 15-acre lakesite. A really nice rushing stream. 2 good barns and garage. 4 miles from College Park, off Roosevelt Hwy. Only $12,500, houses worth the price. Better hurry, this won't wait. Jones, Bkr., FA. 0074; nites, Brown, VE. 1898.

BY OWNER

3-BDRM. ranch-type brick, 1,360 sq. ft. floor space. Plus carport. Wooded lot 100x330 feet. 1½ tiled baths, central heat. My equity $1,500, assume $12,700 FHA loan. Immediate possession. To see, go Memorial Drive to Rockbridge Rd., turn left to 452 Northern Ave., or call 43-6505.

South Center Hill Ave.

NEAR Center Hill School. Almost new 2-bedrm. home, bdwd. firs., nice bath and basement. Level shady lot. Can't be beat for $5,950, good terms. Will consider GI loan. Little, MA. 4372, CH. 8435.

Little Rlty. & Ins., 215 Flat Shoals

GI RESALE

5-RM. frame, 1¼ yrs. old, completely redec., less than a mo. ago. Fenced yard. $1,125 cash anyone, pick up $52 monthly payments. Call Mr. Uffner, EV. 3654, FA. 9680.

FOY REALTY CO.
3600 Midway Rd. (Belvedere)

PINE LAKE

MUST SELL NOW

NICE, all mod. home in beau. yard, full bsmt., only $1,500 down, bal. $61 mo. Total price $8,000. See Mrs. Purvis, 218 Pine Dr. at Pine Lake, or call 43-7107 with W. H. McManus Rlty., Decatur.

STONE MOUNTAIN-ATHENS HWY.
55 acres level grey soil, ½ mile paved road frontage, 2 houses, deep well, lights, phone, and a pretty lakes well stocked. Ideal place for a businessman, tourist court, club, or nursery. Price only $16,500. Call 43-6334.

STORE AND HOME

ON 78 HWY., east of Stone Mt.—2-bedrm. home, all conven., C. block store bldg. 1½ acres. Lock, stock and building goes for $9,500. Good terms. Little, MA. 4372, CH. 8435. Little Rlty. & Ins., 215 Flat Shoals

Suburban 162

FOR SALE, good house. Large lot on pavement, electricity, city water and gas available. No reasonable offer refused. Located ½ mile from Gordon Rd., river bridge, corner of River road and Hillcrest. Terms available.

GARAGE apartment, 3½ acres, 500-ft. frontage paved road, located Route 20, McDonough Rd., 3 miles of Conyers. Call Conyers 3091.

APPROXIMATELY 2-acre elevated lot, 300 feet road frontage, on Jaliett road, $600. Ben Cardin FA. 3347.

HANNAH REALTY CO., BKR.
Main St., Tucker, Ga. Phone 43-7145
"The Best in Suburban Properties"

Scottdale, 2 hses., 3-5 rms. 43-7655. McLain, Peeples, Bkr. DE. 5775, Dec.

Investment Property 164

GOOD INVESTMENT

72 ACRES
SHOWN BY APPT. ONLY
LOCATED in DeKalb county. 1,300 ft. frontage on paved road. Mr. Kitchens, DE. 2785.

FOY REALTY CO.
3600 Midway Rd. Belvedere
657-663 MAGNOLIA ST., NW—Two 4-unit bldgs., one duplex. Annual gross rental $3,450. Price ...$20,000.

Redd & Baldwin Rlty. Co.

Realtors 216 Healey Bldg. WA. 2258

PONCE DE LEON
16-UNIT brick bldg. Yearly income $12,360. Low rentals. Gas heat. Call AT. 0883.

HUBERT & TAYLOR REALTY CO
1409 Peachtree St., NE.

PIEDMONT RD., just off Peachtree. Level lot, 135x250; large brick house. Sure enhancement at this busy intersection. Mrs. Campbell, CH. 3645.

BAGGETT RLTY. CH. 2106 B'head

DO YOU have the vision of a successful investor—and $8,500? Buy this corner business property with 300 feet on Peachtree, inside Chamblee. EX. 6484, owner.

Northside Warehouse. Nets 10%. Whitehead Rlty. Co., AL. 7900

898 CAPITOL, 9-rm. duplex. Make offer. HOME RLTY., LA. 5132.

Business Property 165

Choice Industrial Site
MILTON Avenue at Capitol. Approximately 40,000 sq. ft. Frontage on two streets. Will sell at a bargain. Phone Hoke Blair, Residence AT. 7906; Office, WA. 5477.

ADAMS-CATES CO.

201 HURT BLDG. REALTORS
Our 50th Anniversary

UNION CITY—Roosevelt Hig.way. Block building 40x50, on lot 56x193. Price $5,750. G. H. Long, Fairburn, 2404, days; 4542, nights.

224 MEMORIAL DR. thru to Hunter St. Level lot. $11,000. CY. 6068. Mr. Wilson.

50x200 in B'head ready for development. Drake Rlty., B'head, CH. 5382.

CHOICE INDUSTRIAL SITES
WALL BROS., 600 Blvd., EL. 2616

Vacant Lots—Subdivisions 166

BUILDERS-INDIVIDUALS

HILLSDALE PARK

NEW wooded subdivision of beautiful homes. New street just going in. All utilities.

THIS beautiful subdivision lies between Buford Highway and Brookhaven on N. Druid Hills Rd.

FHA-VA-Conventional financing.

HILLSDALE CONTR. CO., INC.
EX. 9206-9207 AT. 1006

N. STRATFORD RD.

BETWEEN Ivy and Wieuca, 100x285. Choice lot. Nicely elevated, trees. Price $5,800. Big bargain. Call Hoke Blair, Residence AT. 7906, office, WA. 5477.

ADAMS-CATES CO.

201 HURT BLDG. REALTORS
Our 50th Anniversary

TARA TRAIL

OFF LONG ISLAND DR., NW
BUILDERS and individuals. Large wooded lots, 1 to 2¼ acres. Gas, water, paved street. Homes $30,000 to $50,000 class. Exclusive. Mr. Galloway, evenings, CH. 7019; office, EX. 3280.

LONG ISLAND, INC.
5065 Powers Ferry Rd., NW

NICE wooded lot, Walnut Street, near intersection of Jonesboro Rd. Sign on premises. Priced $1,100, some terms. Call Lea, FA. 6209; Holland, FA. 2264.

ADVANCE REALTY CO.

FA. 8238 Hapeville

17 ACRES

IN CLAYTON County on paved road. Good bldg. sites. Call Mr. Uffner, EV. 3654, FA. 9680.

FOY REALTY CO.
3600 Midway Rd. Belvedere

83x160, FENCED back yard, fruit trees, ideal for terrace basement or split-level house. ½ block from LaVista road on Briarlake circle. $2,000. EVergreen 8304.

LEVEL lot zoned, 15 units, $3,600. Call EV. 8420.

GROSS REALTY CO.
976 Piedmont Ave. AT. 6326

OGLETHORPE U. section. 3 beautiful adjoining lots, $3,000 each. Mrs. E. B. Smith Realty, 3617 Roswell Rd., CH. 2176-2980.

BEAUTIFUL wooded lot 200x800. P'tree-Dunwoody road. Mrs. Geo. Moore. Bkr., 3252 P'tree Rd. CH. 6122; CH. 3994.

OFF ROXBORO DRIVE
BEAUTIFUL wooded lot, 110 ft. x 260 ft. By owner. DI. 3704 or CA. 2721.

AVONDALE ESTATES—Level lot 95x200. Located Clarendon Ave. on trans. Near new high school. $4,500. DE. 4263.

PANORAMIC VIEW
11 A. N'side. Mrs. Hall, EX. 4842. Robinson Rlty., B'head, CH. 2152.

Ben Hill—Building lots, $1,000 up Mogan & McKown, Inc., 3kers 3766 Campbellton Rd. FR. 5501

N.S. LOT. 150x300. $6,000
Smaw Rlty. 1845 P'tree Rd.
EL. 2814

COLLEGE PARK, 7½ acres. Tanner and Davis Rd. GRINER RLTY., EL. 8116; EV. 2939.

FOR SALE, lake front lot. Norris Lake, Lithonia. Sacrifice. Stone Mountain, 9234.

400x700—W. WESLEY RD., Carwell-Sims. Rltrs. 1680 P'tree. EL. 5811.

LGE. ACREAGE tracts, Corbin & Co., Bkrs., 815 Candler Bl. LA. 6891.

LOTS AND ACREAGE EX. 7825
LOVETT RLTY., 3105 Roswell Rd.

N. DR. HILLS RD., 100x400. CR. 1426

SPITLER RLTY., 254 2nd Ave., SE.

20 BUILDING lots from $3,500 up. BAGWELL-WILSON, Inc., EX. 4422

2 BEAUTIFUL wooded lots, 100x701 on Hillside Dr. by owner. CH. 7382.

BUILDERS — Chattahoochee River 2-acre lots, utilities, AT. 5463.

LOTS and acreage, NW sec. Call Salmon, EX. 9696; CH. 1002.

NEW homes on new street. Rover & Jennings Rltrs., EX. 7511.

N.E. lots for builders. Hollev Rlty., 930 W. P'tree, EL. 8734.

8 LOTS for sale cheap. East Atlanta section. DI. 3303.

To Exchange 169

2-BEDROOM white frame, wooded lot. 117 Williams Street, Clarkston. Need 3-bedroom brick, South Decatur, EVergreen 7219.

6-ROOM frame house, 10 acres in city, Hapeville section. Will sacrifice or exchange. Take best offer. Fairfax 1258.

Florida 170

GROVE FOR SALE
75 ACRES of land, 35 acres grove. Approx. 1,000-ft. frontage on St. John's River and approx. 500-ft. on county road. Wonderful fishing camp site. R. E. Ferrell, Satsuma, Fla.

OCEAN-FRONT, twelve-unit, motel apts. Located on fabulous Daytona Beach opposite large shopping center. Priced to sell. Would accept trade Atlanta property. DE. 1440.

Farms and Lands 171

123 ACRES—Whitewater Creek, 2 miles off Highway 54, west Fayetteville. $2,750.

CHAS. J. COFER, BROKER
73 Pryor, NE. CY. 8821, EM. 1163

ROCKDALE COUNTY FARMS
D. R. Hall Br., Convers. Ph. 7124
80 A. $2,400—$500 down. Lakesite, Schumpert, Bkr. Arc. Bldg. WA. 0703

Out-of-Town Property 172

HOME WITH INCOME

HOME, boarding house or apartments. Nets over $100 per week. Must sell by June 1. Will sacrifice for quick sale. Being transferred out of state. Call anytime after 3 p.m. Phone 3548 Douglasville, W. C. Freeman.

Timber Lands 173

CASH for any amount of saw timber. Ralph Harper, Ben Hill, Ga. AMherst 2279.

Resorts 174

LOVELY 5-room mountain cottage on Lake Nottely, 5 miles from Blairsville, Georgia. Fully furnished. Exterior is white with green shutters, interior fully pine paneled. Excellent fishing site. $5,750. ATwood 2195.

BEAUTIFUL lot on Jackson Lake, 50x150 feet, clear title, $100 cash. 571 Harold Avenue Northeast. CRescent 8570.

MOUNTAIN home, all conveniences. Near Blue Ridge, Ga. Easy terms. DE. 3420.

TRANSFERRED—Sacrifice lk. lot on Lake Shore Dr., Norris Lk. FA. 2881.

JOY LAKE LOT, 100x200, $175 cash or terms. Calhoun 4970.

WATERFRONT lot, Norris Lake. CR. 6232.

Real Estate Auction 176

WE SELL farms, homes, business properties, vacant lots, anywhere in Ga., or adjoining states. For satisfactory results, see or write us.

JOHNSON LAND CO., Brokers
Haas-Howell Bldg., Atlanta, MA. 3132

BUSINESS, Subdivision and Farm properties at auction or private sale

Dozier Land Co., Bkrs.

ATHENS, GA. Liberty 6-7756

AUCTION SALES—ALL TYPES
GEO. N. BYRAM Auction Co., Newnan, Ga. Phone 1177.

TO SELL property, contact Johnson Auction Co., Grant Bldg., Atlanta. We sell throughout South at Auction. J. L. Todd, 302 W. 3d St., Rome, Ga.

Real Estate for Colored 177

GOOD frame houses, NW section. Paved street. Large lots. Priced $4,300 to $5,750, as little as $800 cash. MA. 4372.

Little Rlty. & Ins., 215 Flat Shoals

NICE 5-room home, $1,000 down. Easy terms. 796 Lett St., NW.

J. C. AYCOCK REALTY COMPANY
151 Nassau St., NW WA. 2114

3-4-5-6-ROOM houses. Colzie Realty Co., 883 Hunter, NW. WA. 1787.

Wanted—Real Estate 180

I PAY CASH IN 12 HOURS FOR YOUR GI HOME

No Commission, No Fees
You Get the Money
FREE APPRAISALS—CALL
BELL BEFORE YOU SELL
EL. 3638; EM. 5478; DE. 4710

3-BEDROOM HOMES

OUR clients may be able to use 2. Some have sold and want possession by beginning of school. This will give us plenty of time for clients to arrange financing. Hapeville, East Point, College Park, Cascade Hgts. or any good section. EMRY or TAMES CRAWFORD, CA. 5268, or VE. 6303, LA. 1387, Mon.

STARNES-ROBERTS CO.

REALTORS 25 HOUSTON, NE

BUILDERS

BEAUTIFUL building sites. Some level and drop lots for basements. We have access to construction loans and permanent financing. For further information call Steve Grange, EV. 7342 or EV. 9324, or Bill Merrell, CH. 1642.

D. L. Stokes & Co., Inc.

Brokers 680 W. P'tree EL. 3361

FREE APPRAISAL

IF YOU call me I will give you an estimate of what I think your property will sell for. I specialize in Decatur, Avondale, East Lake and suburban. John W. Foy, EV. 3654, DE. 4899.

FOY REALTY CO.
3600 Midway Rd. (Belvedere)

GI RESALES

IMMEDIATE action. We give moving time. Gilbert Thomas, CR. 6486, DI. 7623.

Fulton-DeKalb Realty

2139 College Ave., NE

SELLING TODAY?

LIST your home with STARNES-ROBERTS CO. for immediate attention. If your home is on the Northside, Northeast section or Decatur, call CARLISLE SMITH, res., CR. 8888; ofc., LA. 1387.

GI OR FHA RESALES

Wanted—Call FR. 2694
Jas. A. Parks Rlty. Co.
1528 Beecher St. SW at Cascade

CLIENTS WAITING

FOR HOMES in Cap. View, Syl. H., Casc., E. Point and vic. Also need GI resales. Clients waiting. Mrs. Wallace, AM. 6300, AM. 5711.

J. FRED MILLER CO., Bkrs., E. Pt.

GI RESALES WANTED

Free Appraisal—Moving Time
Jim Leathers, DE. 5508, CR. 3315
Leathers Rlty. Corp., 125 W. P. de L.

HOMES — LOTS — ACREAGE
7 reasonable quick sales
Oliver Hollimon, CR. 3056
GLENCO REALTY CO.
3194 Glenwood Rd. Decatur

WE NEED listings in Atlanta and surrounding territory. Have several cash buyers or can refinance your home. R. W. Scott, LA. 0869.

ADVANCED RLTY., HAPEVILLE

SPECIALIZING in North DeKalb home subdivisions.
CRESTWOOD REALTY CO.
2556 Crestwood Dr. DE. 1876

GI RESALES WANTED
IMMED. service, customers waiting. FEE SPLIT. WILLIAMS RLTY., INC.
Candler at Glenwood DE. 3328

HAVE buyers for FHA, and GI resales in all sections.
Call day or night, FA. 1040.
Robt. F. Carroll, Rltr., E. Pt.

NO KIDDING
All kinds of listings needed.
Sales and rentals.
L. F. JENKINS REALTY, DI. 5768

GI RESALES WANTED
EAST LAKE area four. East Atlanta
ALEXANDER RLTY.

$128 Glenwood Rd. — CR. 2661

BUSINESS, apartment, residential and business sites. Sales, lease, insurance. HOME OWNERS CO., Bkrs., 18 Auburn Ave., NE. LA. 5671.

CASH clients for 2 and 3-br. and den homes. $12-$25,000. Strickland, DE. 9852, VA. 1971, Darran, Whitington & Conner, Inc.

FOR prompt attention list real estate with BURDETT REALTY CO., Realtors, 175 P'tree St., WA. 1011.

LET US sell or rent your property.
LIPSCOMB-ELLIS CO.
Realtors, 175 P'tree St., WA. 1011.

LISTINGS needed in E. Atl., Kirkwd., E. Lake, Rollins Realty, Inc., CY. 7487, nights, DI. 2539.

YOUNG COUPLE desires DeKalb County acreage for building home. E. Y., 10, Journal-Constitution.

WANT 3-bedrm. home in Johnson Est., or Morningside. Harry Glassman, EL. 8371.

WANT land within 30 miles Capital Rlty., 214 Ponce de Leon, AT. 1156.

CHAPMAN RLTY. CO. REALTORS
71 Forsyth St. MA. 1630

HAVE cash buyers, list with us. N'side, CY. 222, B'head, EV. 4912.

GI RESALES WANTED
H. Bauman, AL. 4589; VE. 1476 nt.
HAMILTON & PITTS, BROKERS,
1000 PEACHTREE AT. 2332

LISTINGS WANTED — CH. 1937
Roscoe Gann Rlty., P'tree Ave.

CHATHAM REALTY CO.
1429 Peachtree AT. 5716

SOSEBEE RLTY. & INS. CO.
MABLETON, GA. AUSTELL 2530

TAYLOR REALTY CO.
281 North Ave., N.E. AT. 3475

GROVE PARK INS. & RLTY. CO.
1968 BANKHEAD AVE., BE. 2421.

SIMMS-DOBBS CO., REALTORS,
1542 BOULEVARD AT. 5795

Wanted for request—Sales, leases, loans. 275 B'head Ave., N. E. CH. 1156.

WE NEED LISTINGS, NORTHSIDE Lamb Realty, Buckhead, EX. 1525

TO buy or sell, call LA. 3888, Ward Realty Co., 502 Healey Bldg.

GRAY REALTY CO.
First Natl. Bank Bldg. WA. 4364

GOOD Listings Wanted—WA. 3426
Pannell Rlty., Co., Mort. Guar. Bldg.

WE will sell or rent your property. L. W. Morris Co. CR. 2681

SUBURBAN acreage or farm. CY. 5130. Rowe Rlty., 1400 Glenwood

A. B. COX REALTY CO., Brokers,
403 Grant Bldg. CY. 3523

ROBERT F. HEAD, REALTOR
217 Healey Bldg. WA. 2345

OWENBY REALTY CO.
Peachtree Arcade CY. 7274

TO SELL your property, call Samuel Rothberg, Realtor, VE. 0706.

S. H. McGUIRE REALTY CO.
221 Peachtree Arcade, Bldg. WA. 4304

LIST your real estate with us. Haas & Dodd, WA. 3111. Haas-Howell Bldg.

NORWOOD REALTY CO., INC.
Bkrs., 212 Forsyth Bldg., CY. 7441

FLOYD GRAINGER Bkr., GRA-NEL INC., 9220 Mapleton, Ga.

"P" listings needed, choice only. Goen & Preston Ins. & Re. FA. 7474.

WANTED—Lots with utilities. J. B. Dunbar, Bkr., Peters Bldg. AL. 2061

SYLVIA R. WEISSMAN, BKR.
984 Peachtree St., NE. 1582

"TRY US"
RANKIN-WHITTEN

HOUSES. Any sect. Atlanta Realty Co. 83 Cain St., WA. 6677.

SOLD out, need listings badly. Lane Realty Co., LA. 8495.

AUTOMOBILES

Used Cars for Sale 181

Buick

BUICK—'52 Super Riviera, 31,000 mi. One owner, Atlanta car. R. and H. WST. Dyn. $145 down, bal. 24 months. AM. 2200, agt.

BUICK, 1951 4-dr. Nice car. Pay $140 and assume payments of $43.40. Financed and ins. Century Finance Co., 829 P'tree.

BUICK, 1953 Special, Dynaflow, new white wall tires, low mileage. Looks and runs like new. By owner, $1,350. ATwood 3089.

BUICK, 1951, conv. New top. Very nice. $145 down, $15 wk. Bond Finance Co., 318 Spring St., NW. AL. 7802.

BUICK, '50 Super Riviera 4-door. Exceptional in every respect. Henry Davis, 700 Spring. AT. 8181.

BUICK '50, 2-door, new motor, new tires. Will sacrifice for $500. Call ALpine 3920.

BUICKS — All models, best deal. JOHN DAVIS BUICK
East Point FA. 8369

BUICK '48 convertible. Carl Towns, Agt., FA. 4332; nights, FA. 4704.

BUICK, 1955 Century Riviera, fully equipped. EXchange 5508.

Cadillac

CADILLAC, 1953 sedan, like new, beautiful 2-tone green, low mileage, 5 new supreme Firestone puncture-proof tires (value $250), guaranteed perfect condition. Owner will trade. Cleanest 1953 in Atlanta. WAlnut 9868, DEarborn 4297.

CADILLACS

HEADQUARTERS for '50 through '55 Cadillacs. LaBelle Motor Co., 600 Whitehall St., CY. 6068.

CADILLAC, 1954 coupe, two-tone green, fully equipped, 5,000 miles, spare never out. Clean as the day it was delivered. $4,195. Calhoun 1890.

CADILLAC, 1947, "62," black, 4-door, set Firestone white wall tires. Clean. Radio, heater. Private owner. CRescent 1694.

CAD., '53, sed., "62," Power steering, elec. wind., R. & H., w.w.t. $2,595. 549 Banks

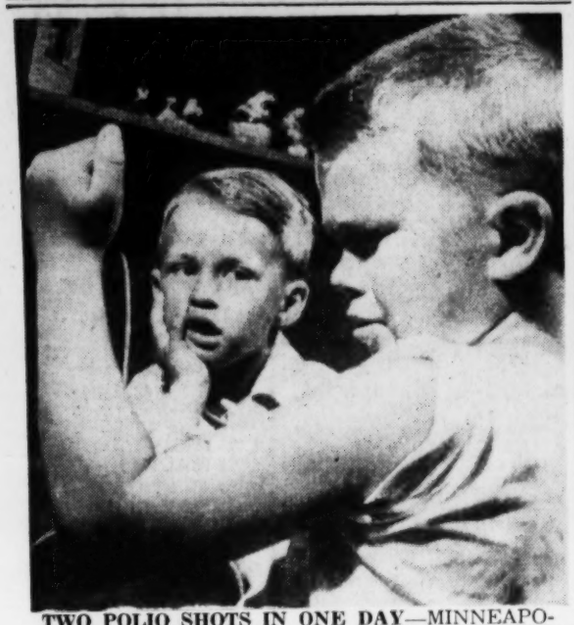

TWO POLIO SHOTS IN ONE DAY—MINNEAPOLIS, May 27—Danny Sterdahl, 7, heard that two polio vaccine shots were required for immunity. So, after he got his first shot today, he slipped into another line of children and got the second shot in the same arm. The family physician assured his mother that Danny was in no danger.

Nathan Siegel Dies; Promoted Georgia Marble

Nathan Siegel, 64, for 18 years a representative of the Georgia Marble Co., Tate, and formerly of Atlanta, died Thursday at Washington, D.C.

A native of Russia, Mr. Siegel was reared in Atlanta. He had represented Georgia Marble Co. in Atlanta, Cleveland, Chicago, and at Washington, D.C. In this capacity, Mr. Siegel was instrumental in supplying marble for several government structures, including the Commerce Building, the Supreme Court courtyard and an addition to the Library of Congress.

For the past few years, he had been connected with the Solar Steel Corp. of Cleveland, Ohio.

Surviving are his wife; a brother, Henry Siegel of Dallas, Texas; three sisters, Mrs. Sarah Hermer of Dallas, Texas; Mrs. Esther Socoloff, Atlanta, and Mrs. Ida Leonard of Washington, D.C.

Funeral services will be held at 11 a.m. Sunday in the Danzansky Funeral Home, 3501 14th St., NW, Washington, D.C. The family requests that in lieu of flowers, those who wish may send contributions to the Temple Sinai Building Fund.

OBITUARIES

George B. Hill

George B. Hill, 73, of 121 Hunnicutt St., NW, a retired machinist, died Friday in a private hospital.

A native of Wilkes County, Mr. Hill had lived in Atlanta 55 years. He was a member of the First Christian Church.

Funeral services will be held at 1 p.m. Saturday at Spring Hill. The Rev. Harrison McMains will officiate. Burial will be in Hollywood Cemetery, where the Fraternal Order of the Eagles, No. 714, of which Mr. Hill was the last surviving charter member, will conduct the graveside services.

Surviving are his wife; a daughter, Mrs. J. H. Pound, Columbus; six sisters, Mrs. Dillard Moody, Union Point; Mrs. Ed Wallach, Mrs. Kate Coppedge, Mrs. Will West, Mrs. Jack Wheeler and Mrs. Mattie Brown, all of Atlanta; stepmother, Mrs. Allie Hill of Atlanta; a brother, Ben T. Hill of Jacksonville, Fla., and a grandson.

Mrs. J. A. Spurlin

Mrs. J. A (Elizabeth) Spurlin, 76, of 761 Pearce St., SW, died Friday in a private hospital.

A native of Butts County, Mrs. Spurlin had lived in Atlanta since 1885. She was a member of the Capital View Baptist Church.

Surviving are five sons, R. L., A. R., A. P., D. D. and L. R. Spurlin; two daughters, Mrs. Whitley Roberts and Mrs. Henry Wooten, all of Atlanta; two brothers, A. A. White of Jackson and C. S. White of East Point; 13 grandchildren and eight great-grandchildren.

Funeral services will be held at 4:30 p.m. Saturday in Capitol View Baptist Church. Dr. W. Lee Cutts will officiate. Burial will be in Westview Cemetery.

Joseph J. Kaglik Sr.

Private funeral services for Joseph J. Kaglik, 43, truck driver with Great Southern Trucking Co. of 3787 Atlanta Ave., Hapeville, who died unexpectedly Thursday at his home, will be held at 11 a.m Saturday in the Mitchell Funeral Chapel. The Rev. J. J. Sneed will officiate. Burial will be in Roseland Park Cemetery.

A native of Pittsburgh, Pa., Mr. Kaglik had lived in Hapeville for the past six years. He was a member of the Methodist Church.

Surviving are his wife; a daughter, Miss Barbara Jo Kaglik; a son, Joseph J. Kaglik Jr., all of Hapeville, and two brothers, Michael and Stanley Kaglik, both of Youngstown, Ohio.

Louis Granat

Funeral services for Louis Granat, 44, of 1114 St. Augustine Pl., NE, who died unexpectedly Thursday night at his home, will be held in New York.

Mr. Granat had lived in Atlanta about seven years. He was employed at Harry's delicatessen, 602 N. Highland Ave., NE. He was a member of Beth Jacob Congregation.

Surviving are a brother, Jerome Granat of Brooklyn, N.Y., and a sister, Mrs. Arthur Berkowitz of

Grady G. Scott

Grady George Scott, of 105 Woodward Ave., SE, Apt. 626, died Friday night in a private hospital.

Funeral services will be held at 3 p.m. Sunday in the Liberty Baptist Church, near Gainesville. The Rev. Charlie Gasaway will officiate. Burial will be in the churchyard.

Surviving are his wife; mother, Mrs. J. A. Scott, of Norcross; three sons, John, Harold and George Scott, all of Atlanta; five daughters, Mrs. Clyde Shattles of Forest Park, Mrs. Sam Barrett, Mrs. Robert Carter, Mrs. Carol Watson and Mrs. Douglas Watson, all of Atlanta; three sisters, Mrs. Grady Newnan of Atlanta, Mrs. Hugh Henderson of Norcross and Mrs. Edgar Chadwick of Tucker; 14 grandchildren and several nieces and nephews.

Mrs. Pearl Rosenberg

Mrs. Pearl Rosenberg, 70, of 522 Boulevard, NE, died Friday in a private hospital.

Born in Poland, Mrs. Rosenberg had lived in Atlanta 45 years. She was the widow of B. A. Rosenberg and a member of Ahavath Achim Congregation.

Funeral services will be held at 10:30 a.m. Sunday in the chapel of Henry M. Blanchard & Son. Rabbi Dr. Harry H. Epstein and Cantor Joseph Schwartzman will officiate. Burial will be in Greenwood Cemetery.

Surviving are two sons, David A. and J. H. Rosenberg, both of Atlanta; a brother, Leon Rosenberg of Montreal, Canada, and three grandchildren.

Mrs. Mary F. Stone

Mrs. Mary Frances Stone, 86, of 495 Hutchins Rd., SE, died Friday at her home.

A native of DeKalb County, Mrs. Stone had lived in Thomson and the Atlanta area most of her life. She was the widow of John T. Stone.

Funeral services will be held at 4 p.m. Sunday in the Curtis Funeral Home, Thomson. The Rev. Foster Young will officiate. Burial will be in Thomson Cemetery.

Surviving are three daughters, Mrs. Hillman Harris, Atlanta; Mrs. Mary E. McDaniel, Washington and Mrs. Aaron Young, Thomson; two sons, C. D. and H. W. Stone, Waynesboro; a sister, Mrs. C. McCommons, Greensboro; a brother, Lewis West, Thomson; 15 grandchildren and 13 great-grandchildren.

Mrs. Anna Warshaw

Funeral services for Mrs. Anna Warshaw, 55, of 1339 Lenox Cir., NE, who died Wednesday at Coral Gables, Fla., will be held at 2 p.m. Sunday in the chapel of Henry M. Blanchard & Son. Rabbi Dr. Harry H. Epstein and Cantor Joseph Schwartzman will officiate. Burial will be in Greenwood Cemetery.

A native of New York City, Mrs. Warshaw had lived in Atlanta 35 years. She was the widow of Nathan Warshaw. She was a member of Ahavath Achim Congregation, the Sisterhood, the Hadassah and B'nai B'rith.

Mrs. Warshaw had been in Coral Gables for the past two months visiting a daughter, Mrs. Ralph Rosen.

Also surviving are another daughter, Mrs. Arnold Van Leer of Boston, Mass.; a son, Melvin Warshaw of Atlanta; three brothers, Charles Weintraub and Jake Weintraub, both of Atlanta and M. Weintraub of New York City; two sisters, Mrs. Pete Labreio and Mrs. Al LaChase, both of New York; six grandchildren and several nieces and nephews.

Mrs. F. L. McDaniel

Mrs. Fairrie Lee McDaniel, 70, of 520 Cameron St., SE, died Friday in a private hospital.

Mrs. McDaniel was a native of Buena Vista, and she was a member of Chipley Baptist Church. She was the widow of Robert Henry McDaniel.

Surviving are a daughter, Mrs. C. M. Gittens of Atlanta; three sons, James K. McDaniel, Hapeville; E. L. McDaniel, Atlanta, and R. J. McDaniel, Gold Hill, Ore.; three sisters, Mrs. Claude Dobbs, Buena Vista; Mrs. Lamar Haden, Columbus, and Mrs. Lottie Grant, Chipley; four brothers, Tom Jernigan, Albany; E. E. Jernigan, Ellaville; E. R. and William Jernigan, both of Buena Vista, and six grandchildren.

Funeral arrangements will be announced by J. Austin Dillon Co.

C. H. Vanderpool

Clarence H. Vanderpool, 55 of 446 Seminole Ave., NE, guard with the Southern Detective Agency here, died Friday.

A native of Harris, Mo., Mr. Vanderpool had lived in Atlanta about 15 years. He was a member of the Shrine of the Immaculate Conception Catholic Church. A veteran of World War I., he was also a member of the Veterans of Foreign Wars.

Surviving are his wife; and a son, Edgar Vanderpool, with the U.S. Navy in California.

Funeral arrangements will be announced by J. Austin Dillon Company.

Arthur C. Mullinax

Arthur Catron Mullinax, 67, of 604 Pickett St., SE, cashier with the Biltmore Hotel here, died Friday at his home.

A native of Clarkesville, Mr. Mullinax had lived in Atlanta 50 years. He was a member of the Friendship Baptist Church.

Surviving are his wife; a daughter, Mrs. Willie Henderson of Atlanta; three brothers, W. S., of Atlanta; Fletcher of Thomasville and Bruce Mullinax of Jacksonville, Fla.; two sisters, Mrs. W. G. Dun and Mrs. Maude Thomas, both of Atlanta; a sister-in-law, Mrs. V. V. Bishop of Atlanta; five grandchildren and six great-grandchildren.

Funeral services will be held at 3 p.m. Sunday in the Friendship Baptist Church. The Rev. C. E. Maddox will officiate. Burial will be in Melwood Cemetery.

Mrs. Cheshire's Rites Today; Was Teacher Here

Funeral services for Mrs. Robert P. Cheshire of 512 Clairmont Ave., Decatur, kindergarten teacher at Highland School, will be held at 2 p.m. Saturday at Spring Hill. The Rev. Roy O. McClain will officiate. Burial will be in Oakland Cemetery.

Mrs. Cheshire died Thursday afternoon in an Atlanta hospital shortly after directing her class in its first performance of a spring program. A second performance was cancelled and her 47 pupils were dismissed from school for the remainder of the term.

Mrs. Cheshire had been with the Atlanta school system 24 years. She had been at Highland for the past nine years.

STATE DEATHS

Mrs. Nellie Standridge Hopper, 64, Lula. Funeral was Thursday.

Mrs. Ella M. Shivers, 69, Williamson. Funeral was Wednesday.

Willis Herbert Jones, 38, Tifton. Funeral was Friday.

Mrs. Irma Hilt Hunter, LaGrange. Funeral will be held at 4 p.m. Sunday.

George E. Jenkins, 71, Griffin. Funeral was Friday.

Oscar Hosey, 68, Griffin. Funeral was Wednesday.

Mrs. Nora Jane Wall, 67, Trenton. Funeral was Friday.

Robert B. Dunaway, 75, Wilkes. Funeral will be held at 3 p.m. Sunday.

Mrs. Lottie F. Cato, Griffin. Funeral was Wednesday.

William Thomas White, Cordele. Funeral was Friday.

Miss Flora B. Adams, Athens. Funeral will be held at 11 a.m. Sunday.

John Patrick Maddox, 58, Madison. Funeral was Friday.

Mrs. Inez McBee, 36, Cartersville. Funeral was Friday.

Miss Victoria Evans, 78, Ashburn. Funeral will be held at 10:30 a.m. Saturday.

MORTUARY

MRS. R. P. HOUSE

Funeral services for Mrs. Robert P. House, 74, of 218 Atlanta Ave., Decatur, who died Thursday night at her home, will be held at 3 p.m. Saturday in Trinity Chapel. The Rev. Nelson Roach and Dr. Dick H. Hall Jr. will officiate. Burial will be in Mt. Paran Baptist churchyard.

CORRY D. BURCH

Funeral services for Corry Dennis Burch, 26, of 450 Hopkins St., SW, who died Thursday, will be held at 3 p.m. Saturday in Aldora Methodist Church, Barnesville. The Rev. T. Johnson and the Rev. C. Langston will officiate. Burial will be in Greenwood Cemetery there.

FUNERAL NOTICES

Aaron, Mrs. Dona W.
Burch, Mr. Corry Dennis
Cheshire, Mrs. Robert P. (Eva)
Davis, Mr. Stila Giggs
Dickerson, Mrs. Gordy (Moon)
Foard, Mr. Horace Giles
Garner, Mr. Olin H.
Granat, Mr. Louis
Harris, Mr. Collie M.
Hill, Mr. George B.
Hornsby, Mrs. Mattie
House, Mrs. R. P. (Zella)
Kaglik, Mr. Joseph J.
McDaniel, Mrs. Fairrie Lee
Mohon, Mr. John A.
Mullinax, Mr. Arthur Catron
Pickett, Mr. Samuel F.
Rosenberg, Mrs. Pearl
Scott, Mr. Grady George
Spurlin, Mrs. J. A. (Elizabeth)
Stone, Mrs. Mary Frances
Vanderpool, Mr. Clarence Henry (Jack)
Warshaw, Mrs. Anna
Wright, Mr. J. C. (Jack)

SPURLIN—The friends and relatives of Mrs. J. A. (Elizabeth) Spurlin, Mr. and Mrs. R. L. Spurlin, Mr. and Mrs. A. R. Spurlin, Mr. and Mrs. L. R. Spurlin, Mr. and Mrs. A. P. Spurlin, Mr. and Mrs. D. D. Spurlin, Mr. and Mrs. Whitley Roberts, Mr. and Mrs. Henry F. Wooten, Mr. and Mrs. A. A. White, Jackson, Ga.; Mr. and Mrs. C. S. White, East Point, Ga.; 13 grandchildren, eight great-grandchildren, several nieces and nephews are invited to attend the funeral of **Mrs. J. A. (Elizabeth) Spurlin** Saturday, May 28, 1955, at 4:30 p.m. from Capitol View Baptist Church, Dr. W. Lee Cutts will officiate. Interment, West View Cemetery. Gentlemen selected to act as pallbearers will meet at the church at 4:15 p.m. The remains will lie in state at the church from 3:30 p.m. until funeral hour. J. Austin Dillon Co.

STONE—The friends and relatives of Mrs. Mary Frances Stone, Mrs. Hillman Harris, Atlanta; Mrs. Mary E. McDaniel, Washington, D.C.; Mr. and Mrs. Aaron Young, Thomson, Ga.; Mr. and Mrs. D. L. Stone Sr. and Mr. and Mrs. H. W. Stone, Waynesboro, Ga.; Mr. and Mrs. Fred Stone, Hialeah, Fla.; Mrs. Clara McCommon, Greensboro, Ga.; Mr. Lewis West, Thomson, Ga.; the grandchildren, nieces and nephews are invited to attend the funeral of **Mrs. Mary Frances Stone** Sunday at 4 o'clock from Curtis Funeral Home, Thomson, Ga., Rev. Foster Young officiating. Pallbearers will assemble at the funeral home at 3:45. Interment, Thomson Cemetery, Thomson, Ga. The remains will be at the funeral home of Awtry & Lowndes until Friday afternoon.

ROSENBERG—Funeral services for **Mrs. Pearl Rosenberg** of 522 Boulevard, NE, will be held Sunday morning, May 29, 1955, at 10:30 o'clock at the chapel of Henry M. Blanchard & Son. Rabbi Dr. Harry H. Epstein and Cantor Joseph Schwartzman will officiate, with interment in Greenwood Cemetery. Pallbearers will meet at the chapel at 10:15.

KAGLIK—Mr. Joseph J. Kaglik, of 3787 Atlanta Ave., Hapeville, died at the residence Thursday. He is survived by his wife, and one daughter, Miss Barbara Jo Kaglik; one son, Mr. Joseph J. Kaglik. Private funeral services will be held Saturday from the Mitchell Funeral Chapel. Rev. J. J. Sneed will officiate. Interment, Roseland Park Cemetery.

MULLINAX — Funeral services for **Mr. Arthur Catron Mullinax** of 604 Pickett St., SE, will be held Sunday afternoon, May 29, 1955, at 3 o'clock, at the Friendship Baptist Church. Rev. C. E. Maddox will officiate, with interment in Melwood Cemetery. The remains are at 188 Berean Ave., SE, and pallbearers will meet there at 2:30. Henry M. Blanchard & Son.

LODGE NOTICES

Special Spring Assembly of Euclid Council No. 33, R. & S. M., this (Saturday) afternoon at 5:15, W. D. Luckie Temple, 599½ Lee St. SW. The Cryptic Rite Degrees will be conferred in full dramatic form on a large class. CANDIDATES REPORT PROMPTLY BETWEEN 4:30 P.M. AND 5:30 P.M. AT LEE ST. SCHOOL. All qualified companions cordially invited. By order of T. T. TURNIPSEED, I. M.
JAMES P. FLYNN, Recorder.

There will be a joint installation of officers of Atlanta Aerie and auxiliary No. 714 Wednesday, June 1 at 8 p.m., at the Aerie Home.
ILA E. HOWARD, Secy.

LEGAL NOTICES

TREASURY DEPARTMENT, Office of Regional Commissioner, Internal Revenue Service, Alcohol & Tobacco Tax, Atlanta, Georgia. Date of first publication, May 28, 1955. Notice is hereby given that on May 6, 1955, one 1948 Chrysler Sedan, Motor No. C-33112448, with accessories, was seized in Fulton County, Georgia, for violation of the Internal Revenue Laws, to-wit: Section 7301, Internal Revenue Code. Registered owner, LeRoy Rogers, 940 Bankhead Avenue, Atlanta, Georgia. Any person claiming an interest in said property must file a claim and deliver a cost bond in the penal sum of $250 with approved sureties, at the office of Supervisor in Charge, Alcohol & Tobacco Tax, 721 Atlanta Journal Building, Atlanta, Georgia, on or before June 27, 1955, otherwise the property will be forfeited and disposed of according to law. Louis E. Howell, Assistant Regional Commissioner.

TREASURY DEPARTMENT, Office of Regional Commissioner, Internal Revenue Service, Alcohol & Tobacco Tax, Atlanta, Georgia. Date of first publication, May 21, 1955. Notice is hereby given that on May 6, 1955, one 1935 Ford Stake Truck, Motor No. Defaced, with accessories, was seized in Henry County, Georgia, for violation of the Internal Revenue Laws, to-wit: Section 7301, Internal Revenue Code, any person claiming an interest in said property must file a claim and deliver a cost bond in the penal sum of $250 with approved sureties, at the office of Supervisor in Charge, Alcohol & Tobacco Tax, 721 Atlanta Journal Building, Atlanta, Georgia, on or before June 20, 1955, otherwise the property will be forfeited and disposed of according to law. Louis E. Howell Assistant Regional Commissioner.

I have made application to the City Council for a liquor license, 1619 Pryor Rd., SW. Hearing to be held by Police Committee June 1, 7:30 p.m., 175 Decatur St.
LUTHER A. SCHELL JR.

I have made application to the City Council for a packaged beer license and billard room at 30 Irby Ave., N.W. Hearing to be held by Police Committee, June 15 at 7:30, 175 Decatur St.
J. C. LUNSFORD

LEGAL NOTICES

I have made application to the City Council for a retail liquor license at 1517 Moreland Ave. SE. Hearing to be held June 1st, 7:30 p.m.
A. H. SICRO.

I have made application to the City Council for a beer and wine license at 1155 Sylvan Rd., SW. Hearing to be held by Police Committee June 15 at 1:30 at 175 Decatur St.
O. A. HARMON.

I have made application to the City Council for a beer license at 302 Ashby St., SW. Hearing to be held by Police Committee June 1, 7:30 p.m. at 175 Decatur St.
EDDIE W. RILEY.

I have made application to the City Council for a Beer and Wine license at 315 S. Main St., East Point, Ga. Hearing to be held next meeting.
J. P. TAYLOR

FUNERAL NOTICES

AARON—Mrs Dona W. Aaron of Monroe, Ga., died May 26. Surviving are sisters, Mrs. J. T. Bramblett, Mrs. A. S. Michael, both of Monroe, Ga.; Mrs. Arthur Hegwood, Ellaville, Ga.; brothers, Mr. Bob Waters, High Shoals, Ga.; Mr. D. P. Waters, Good Hope, Ga.; Mr. Roy Waters, Oxford, Ga.; Mr. Lon Waters, Athens, Ga. Funeral services will be conducted Saturday, May 28, at 3 p.m. from the Pentecostal Holiness Church, with the remains placed in state from 2 p.m. until funeral hour, Rev. J. B. Todd, Rev. P. L. Hart and Rev. Joe Dickens officating. Interment, High Shoals Cemetery. Williams & Smith Funeral Home, Monroe, Ga.

SPRING HILL
H. M. Patterson & Sons

HILL—The friends and relatives of Mr. and Mrs. George B. Hill, Atlanta; Mr. and Mrs. J. H. Pound, Mr. James L. Pound, all of Columbus; Mr. and Mrs. Dillard Moody, Union Point, Ga.; Mrs. Ed Wallach, Mrs. Kate Coppedge, Mr. and Mrs. Will West, Mr. and Mrs. Jack Wheeler, Mrs. Mattie Brown, Mrs. Allie Hill Davidson, Mr. and Mrs. Ben T. Hill, Jacksonville, Fla., are invited to attend the funeral of **Mr. George B. Hill** Saturday, May 28, 1955, at 1 o'clock at Spring Hill, Rev. Harrison McMains officiating. Interment, Hollywood Cemetery. In charge of F. O. E. No. 714.

CHESHIRE—Funeral services for **Mrs. Robert P. (Eva) Cheshire** will be held Saturday, May 28, 1955, at 2 o'clock at Spring Hill, Dr. Roy O. McClain officiating. Interment, Oakand. The pallbearers will be: Mr. L. N. Thompson, Mr. B. G. Rawlins, Mr. E. F. Nail, Mr. G. H. Gibson, Mr. E. D. Morris, Mr. J. A. Womack, Jr.

PICKETT—Funeral services for **Mr. Samuel F. Pickett** will be held Saturday, May 28, 1955, at 3 o'clock at Spring Hill. Dr. W. Lee Cutts officiating. Interment, Westview. The pallbearers will be: Mr. Lynn Chaney, Mr. Jack Herrin, Mr. L. A. Caraway, Mr. Frank Burt, Mr. F. H. Noland, Mr. W. W. Gilmer.

GARNER—Funeral services for **Mr. Olin H. Garner** will be held Saturday, May 28, 1955, at 10:30 o'clock, at Spring Hill, Rev. J. C. Callaway, Rev. L. B. Jones officiating. Interment, Westview.

FOARD — Interment services for **Mr. Horace Giles Foard,** Miami, will be held Saturday, May 28, 1955, at 2 o'clock, at Stone Mountain Cemetery, Dr. Fred L. Glisson officiating. H. M. Patterson & Son.

GRIFFITH—Mrs. Willie Mae Griffith of 318 White St., Decatur Ga. The friends and relatives of Mrs. Willie Mae Griffith, the wife of Sgt. Henry Griffith Jr., the daughter of Mr. Lemon Danley Sr., the sister of Mr. and Mrs. Lemon Danley Jr., four aunts, six uncles, the daughter-in-law of Mr. and Mrs. Henry Griffith Sr., the sister-in-law of Mr. and Mrs. Columbus Griffith, Mr. and Mrs. G. W. Griffith, nieces, nephews and cousins are invited to attend the funeral of **Mrs. Willie Mae Griffith** tomorrow (Sunday) at 11 a.m., from Chapel of First Baptist Church, Avondale Estates, Ga., Rev. M. M. McGuire and others officiating. The remains will lie in state at our Decatur Chapel from 12 o'clock noon today until the hour of the funeral. Friends attending services will assemble at the residence of Mr. and Mrs. Henry Griffith Sr., 318 White St., Decatur, Ga., at 9:45 a.m. Flower ladies and pallbearers selected are requested to meet at the chapel at 10:15 a.m. Interment, Wesley Chapel Cemetery. Cox. Bros.

THOMPSON—Miss Ella Mae Thompson of 384 Foundry St., NW. The friends and relatives of Miss Ella Mae Thompson, the daughter of Mrs. Bertha Thompson, the sister of Mr. and Mrs. Willie Thompson, Mr. and Mrs. Jesse Thompson and family, Mr. and Mrs. Cleveland Thompson and family, the niece of Mr. and Mrs. Hugh Harris and family of Tucker, Ga.; Mr. and Mrs. Bobby Harris and family of Covington, Ga.; Mrs. Mary Harris and family of Lithonia, Ga., and a host of other relatives are invited to attend the funeral of **Miss Ella Mae Thompson** tomorrow (Sunday) at 2:30 p.m. from our Auburn Ave, chapel, Rev. W. L. Williams and others officiating. The remains will lie in state at the chapel until the hour of the funeral. Interment, Lithonia Cemetery. Cox Bros.

STOKES—Miss Dorothy Ann Stokes died May 27. She is survived by her parents, Mr. and Mrs. Roy Stokes and family of Fayetteville, Ga.; four sisters and eight brothers, Mrs. Evelyn Arnold and family, Mrs. Beulah May Weston and family. All are invited to attend the funeral this (Sunday) at 12 noon at Flat Rock A.M.E. Church, Elder B. J. Curry officiating. Interment, churchyard. R. J. Dorsey in charge.

RAMSEY—Mr. Earnest Ramsey of 182 Fort Street, NE, was shipped yesterday to Thomson, Ga., for funeral and interment. Haugabrooks Funeral Home.

DICKERSON—The friends and relatives of Mrs. Gordy (Moon) Dickerson, Mrs. Allene Mincy, Mr. and Mrs. E. W. Denton, Mr. and Mrs. J. P. McKinney, Mr. and Mrs. I. C. Moon, New London, Conn.; Mr. and Mrs. Fred Ashcraft, Forest Park, Ga.; Mrs. Carrie McCutcheon, Mrs. Georgia Estes, Mr. and Mrs. A. G. Umphrey, College Park, Ga.; Mr. Talley Umphrey and eight grandchildren are invited to attend the funeral of **Mrs. Gordy (Moon) Dickerson** Saturday, May 28, 1955, at 2 p.m. from Dillon's Chapel. Interment, Powder Springs Cemetery. The following gentlemen will please act as pallbearers and assemble at the chapel at 1:45 p.m.: Messrs. John Williams, Charles Burdette, Herbert Biddy, H. C. Brooks, C. L. Kellear and J. B. McCutcheon. J. Austin Dillon Co.

MOHON—Mr. John A. Mohon, age 84 of Route 3, Taylor Dr., Smyrna, died Friday morning. Surviving are: Wife, Mrs. Nola Sanders Mohon; 2 daughters, Mrs. Ollie Reed, Smyrna; Mrs. Mrs. Lula Sanders, Atlanta; 5 sisters, 3 brothers, 26 grandchildren, 38 great-grandchildren, 3 great-great-grandchildren, several nieces and nephews. Funeral services will be held at 2 o'clock Sunday afternoon in Olive Springs Baptist Church, Rev. James Wofford, Rev. A. C. Holbrook and Rev. Ralph Foster officiating. Interment, Maloney Springs Cemetery. Gentlemen selected to serve as pallbearers will please meet at the residence on Taylor Dr., at 1:30 p.m. Sunday. Albert M. Dobbins Funeral Home Marietta.

DAVIS—Mr. Stila Gibbs Davis, of Rt. 4, Dahlongea, died May 26, 1955. Surviving are his wife, Mrs. Cona Anderson Davis; parents, Mr. and Mrs. G. J. Davis, Rt. 6, Gainesville, Ga.; brothers, Mr. J. B. Davis, Rt. 6, Gainesville; Mr. Ernest J. Davis, Jacksonville, Fla.; sisters, Mrs. Robert Gilstrap, Rt. 1, Murrayville, Ga.; Mrs. Daisy Patterson, Greenwood, S. C.; Mrs. Emma Campbell, Laurens, S. C. Funeral services will be held Saturday, May 28, at 2 o'clock, at No. 2. Mt. Zion Baptist Church, Rev. Barney Fields and Rev. A. C. Johnson officiating. Interment in churchyard. Hubert Vickers Funeral Home, Dahlonega, Ga.

VANDERPOOL — Mr. Clarence Henry (Jack) Vanderpool died suddenly Friday in the 55th year of his age. He is survived by his wife; one son, Mr. Edgar Vanderpool, U.S. Navy. Funeral arrangements will be announced by J. Austin Dillon Co.

SHANKS—Mr. Andrew W. Shanks of 26 Glenn St., SW. The friends and relatives of Mrs. Mary Jackson Shanks, Miss Jessie Lee Shanks, Mr. and Mrs. Luke Kemp, Mr. and Mrs. Jack Shanks and son, Miss Christine Shanks and family, Mr. Bobby Shanks and family, Mr. Clifford Shanks and family, Mr. Howard Shanks, Mr. and Mrs. Walter Lee Biggs, and other relatives and friends are invited to attend the funeral of **Mr. Andrew W. Shanks** Sunday, May 29, 1955, at 2 p.m. from the chapel, Rev. C. D. Wilkerson officiating. Interment, Chestnut Hill Cemetery. The remains will lie in state at the residence, 26 Glenn St., SW, from 6 p.m. Saturday until hour of funeral. Flower ladies and pallbearers will please meet at the residence at 1:15. Pollard Funeral Home.

MOORE—Rev. James H. Moore, 539 Third St., NW. The friends and relatives of Rev. and Mrs. James H. Moore, Mrs. Bertha Moore, Mrs. Thera M. Thomas, Mr. and Mrs. L. J. Moore and family, Master Curtis L. Thomas, aunts and uncles are invited to attend the funeral of **Rev. James H. Moore** Sunday, May 29, 1955, at 12 o'clock at Mt. Moriah Baptist Church, Hamilton, Ga., Rev. W. W. Watson officiating. Interment, Williams Cemetery. The cortege will leave the chapel at 9 a.m. Hanley Ashby Street Funeral Home.

SMITH — Mr. Luther (Dude) Smith of 142 Kennett Street, SE, husband of Mrs. Emma Smith, passed May 27, 1955. Funeral announced later. Haugabrooks Funeral Home.

WRIGHT—Friends and relatives of Mr. Jack Wright, Mr. and Mrs. W. R. Thompson, Mr. and Mrs. R. D. Wallise, Mr. and Mrs. J. R. Kennedy, Lawrenceville, Ga.; Mr. and Mrs. S. H. Thompson, Tucker, Ga.; Mr. and Mrs. J. S. Wright, Atlanta; Mr. and Mrs. E. C. Wright, Mr. and Mrs. E. O. Wright, Lawrenceville, Ga.; brother, Mrs. C. F. Wright, Orlando, Fla.; 27 grandchildren, nine great-grandchildren, nieces and nephews are invited to attend the funeral services of **Mr. J. C. (Jack) Wright** Saturday, May 28, 1955, a 2:30 p.m., from Oakland Christian Church, Gwinnett County. Rev. Richard K. Wiggins will officiate. Interment, church cemetery. Grandsons will serve as pallbearers. Couch Funeral Home, Stone Mountain.

HOUSE—The friends and relatives of Mrs. R. P. (Zella) House, Decatur; Mr. and Mrs. C. J. Hazlerigs, Augusta; Mr. and Mrs. George Cason, Decatur; Mrs. J. T. Ezzard, Mr. and Mrs. W. E. Spruell, Mr. Andrew Spruell, Mr. and Mrs. G. W. Kirby, Mr. and Mrs. R. M. Reeves, Mr. and Mrs. Forrest A. Cason, Mrs. Clem House, the four great-grandchildren, the nieces and nephews are invited to attend the funeral service of **Mrs. R. P. (Zella) House** Saturday afternoon at 3 o'clock at Trinity Chapel. Rev. Nelson Roach and Dr. Dick H. Hall Jr. will officiate. Interment in Mt. Paran Baptist churchyard. The following gentlemen will serve as pallbearers: Mr. Roy House, Mr. L. W. Young, Mr. C. E. Pennington, Mr. Harold Spruell, Mr. Mason Fowler, Mr. Virgil Mangum. A. S. Turner & Sons.

WARSHAW—The friends and relatives of Mrs. Anna Warshaw, Mr. and Mrs. Melvin Warshaw, Mr. and Mrs. Ralph Rosen, Mr. and Mrs. Arnold Van Leer, Mr. and Mrs. Jake Weintraub, Mr. and Mrs. Charles Weintraub, Mr. and Mrs. M. Weintraub, Mr. and Mrs. Pete Labreio, Mr. and Mrs. Al LaChase, the six grandchildren and the nieces and nephews are invited to attend the funeral of **Mrs. Anna Warshaw** Sunday afternoon, May 29, 1955, at 2 o'clock at the chapel of Henry M. Blanchard & Son. Rabbi Dr. Harry H. Epstein and Cantor Joseph Schwartzman will officiate, with interment in Greenwood Cemetery. Pallbearers will please meet at the chapel at 1:45.

HORNSBY—Mrs. Mattie Hornsby, of 15 Whittier Ave., NW, died Friday in her 73rd year. Survived by her daughter, Mrs. Paul Bowman. Funeral plans announced later. J. Allen Couch & Son, Riverside Chapel.

HARRIS—The friends and relatives of Mr. Collie M. Harris, Mrs. Thomas Jefferies, Mrs. Maggie Hambrick, Mr. Worley M. Harris, Mr. and Mrs. J. D. Gunther Jr., Hopewell, Va.; Mr. and Mrs. Frank Harris, Miami, Fla.; Mr. Thomas W. Harris, Shreveport, La., are invited to attend the funeral of **Mr. Collie M. Harris** Saturday, May 28, 1955, at 10 a.m., from Dillion's Chapel. Rev. Lamar Cherry will officiate. Interment Buford City Cemetery. J. Austin Dillon Co.

McDANIEL — Mrs. Fairrie Lee McDaniel died Friday at a private hospital. She is survived by one daughter, Mrs. C. M. Gittens; three sons, Messrs. James K., E. L., R. J. McDaniel; five grandchildren; three sisters, Mrs. Claude Dobbs, Buena Vista, Ga.; Mrs. Lamar Haden, Columbus, Ga.; Mrs. Lottie Grant, Chipley, Ga.; four brothers, Messrs. Tom, E. E., E. R., William Jernigan; several nieces and nephews. Funeral arrangements will be announced by J. Austin Dillon Company.

BURCH—Funeral services for **Mr. Corry Dennis Burch** will be held Saturday, May 28, 1955, at 3 o'clock from the Aldora Methodist Church, Barnesville, Ga., with remains placed in state at 2 o'clock, Rev. T. Johnson, Rev. C. Langston officiating. Interment, Greenwood Cemetery, Barnesville. Pallbearers please assemble at the church at 2:45. A. C. Hemperley & Sons.

GRANAT—Mr. Louis Granat of 1114 St. Augustine place, NE, passed away Thursday, May 26, 1955, at his residence. He is survived by a brother, Mr. Jerome Granat, New Jersey; a sister, Mrs. Arthur Berkowitz, Atlanta, and several nieces and nephews. The remains will be carried Sunday morning to New York for funeral services and interment. Henry M. Blanchard & Son.

SCOTT—Mr. Grady George Scott of 105 Woodward Ave., SE, passed away Friday at a private hospital. He is survived by his wife, mother, three sons, five daughters, three sisters, 14 grandchildren and several nieces and nephews. Funeral plans will be announced by Henry M. Blanchard & Son.

ROBERTS MONUMENTS
VISIT OUR DISPLAY OR WRITE—FREE BOOKLET
477 Marietta St., N. W. AL. 0663

AWTRY & LOWNDES
FUNERAL DIRECTORS
Free Parking Ambulance WA. 7086-8

FUNERAL NOTICES

(COLORED)

GRIFFITH—Mrs. Willie Mae Griffith of 318 White St., Decatur Ga. The friends and relatives of Mrs. Willie Mae Griffith, the wife of Sgt. Henry Griffith Jr., the daughter of Mr. Lemon Danley Sr., the sister of Mr. and Mrs. Lemon Danley Jr., four aunts, six uncles, the daughter-in-law of Mr. and Mrs. Henry Griffith Sr., the sister-in-law of Mr. and Mrs. Columbus Griffith, Mr. and Mrs. G. W. Griffith, nieces, nephews and cousins are invited to attend the funeral of **Mrs. Willie Mae Griffith** tomorrow (Sunday) at 11 a.m., from Chapel of First Baptist Church, Avondale Estates, Ga., Rev. M. M. McGuire and others officiating. The remains will lie in state at our Decatur Chapel from 12 o'clock noon today until the hour of the funeral. Friends attending services will assemble at the residence of Mr. and Mrs. Henry Griffith Sr., 318 White St., Decatur, Ga., at 9:45 a.m. Flower ladies and pallbearers selected are requested to meet at the chapel at 10:15 a.m. Interment, Wesley Chapel Cemetery. Cox. Bros.

(COLORED)

FREEMAN—Rev. Henry (H. F.) Freeman of 511 Humphries St. The friends and relatives of Mrs. Theodosia Freeman of Jacksonville, Fla.; Mrs. Canzaddia Freeman of Dublin, Ga.; Mrs. Lula B. Grindy of Ellaville, Ga.; Mrs. Hattie Nealy, Atlanta; Mr. Johnnie Horace Freeman of Lyons, N.J.; Mr. Closure Freeman, Brooklyn, N.Y., and nieces, nephews and cousins are invited to attend the funeral of **Rev. Henry (H. F.) Freeman** Sunday, May 29, at 2 p.m. from Shaw's Temple Church, Auburn Ave. at Ford St. Rev. W. W. Witherspoon and others will officiate. The Baptist Ministers Union are especially invited. Gate City Lodge No. 54 asks all members to meet at the hall at 1:30 p.m. by order of the Exalted Ruler, the Rev. C. W. Peters and the president of the U. B. & A. Lodge, No. 503, asks all members to me